Rock Hill SCHOOL DISTRICT THREE OF YORK COUNTY	Rock Hill Schools **Request for Proposal (RFP)**	**Solicitation Number** **Date Issued** **Procurement Officer** **Phone** **E-Mail Address**	**21-2211** **September 11, 2021** **LaWana Robinson-Lee** **803-981-1154** **LRobinsonLee@rhmail.org**

Intercom and Digital Signage Systems

DUE DATE (Opening Date/Time): October 4, 2021 at 10:00 a.m.
LAST DAY FOR QUESTIONS: September 23, 2021 at 12:00 p.m.

NUMBER OF PROPOSALS TO BE SUBMITTED: one (1) original UNBOUND copy, three (3) bound copies and one (1) USB drive must be hand delivered **or** mailed to the address below.

SUBMIT YOUR OFFER TO THE FOLLOWING ADDRESS:

PHYSICAL MAILING ADDRESS:
Rock Hill Schools Procurement Services 386 East Black Street Rock Hill, SC 29730 **Solicitation Number and Opening Date must appear on the envelope.**

CONFERENCE TYPE: Mandatory Pre-Proposal on September 21, 2021 at 11:00AM.	**LOCATION: 386 East Black Street, Rock Hill, SC 29730, Room 331.** Email the procurement officer, with ***RFP 21-2211 Intercom and Digital Signage Zoom Link*, in the subject line** for the Zoom link if you are unavailable to attend**.**
ADDENDUM(S)	**Any addendum(s) will be posted at the following web address:** **http://www.rock-hill.k12.sc.us**

You must submit a signed copy of this form with your offer. By submitting a bid or proposal, you agree to the following:

- **Bound by the requirements, terms, stipulations, and terms of the solicitation.**
- **Comply with all applicable Federal and State Laws and Regulations relative to non-discrimination in employment practices.**
- **Not guilty of collusion, with other vendors possibly interested in this bid, in arriving at or determining prices to be submitted.**

NAME OF OFFEROR (Full legal name of business submitting the offer)	**OFFEROR'S TYPE OF ENTITY:** **(Check one)** □ **Sole Proprietorship** □ **Partnership**

AUTHORIZED SIGNATURE **(Person signing must be authorized to submit binding offer to enter contract on behalf of Offeror named above.)**		□ **Corporate entity (not tax-exempt)** □ **Tax exempt corporate entity** □ **Government entity (federal, state, or local)** □ **Other _____** (See "Signing your Offer" provision)
TITLE (Business title of person signing above)		
PRINTED NAME (Printed name of person signing above)	**DATE SIGNED**	

Instructions regarding Offeror's name: Any award issued will be issued to, and the contract will be formed with, the entity identified as the offeror above. An offer may be submitted by only one legal entity. The entity named as the offeror must be a single and distinct legal entity. Do not use the name of a branch office or a division of a larger entity if the branch or division is not a separate legal entity, *i.e.*, a separate corporation, partnership, sole proprietorship, etc.

STATE OF INCORPORATION (If offeror is a corporation, identify the State of Incorporation.)	**TAX IDENTIFICATION NUMBER:**

HOME OFFICE ADDRESS (Address for offeror's home office / principal place of business)	**NOTICE ADDRESS (Address to which all procurement and contract related notices should be sent.) (See "Notice" clause)**			
	Area Code	**Number**	**Ext.**	**Facsimile**
	E-mail Address			

□ **Payment Address same as Home Office Address** □ **Payment Address same as Notice Address (check only one)**	□ **Order Address same as Home Office Address** □ **Order Address same as Notice Address (check only one)**

ACKNOWLEDGMENT OF ADDENDUM(S)

Offerors acknowledges receipt of addendum(s) by indicating amendment number and its date of issue.

Addendum No.	Addendum Issue Date	Addendum No.	Addendum Issue Date	Addendum No.	Addendum Issue Date	Addendum No.	Addendum Issue Date

Minority Participation:

Are you a SC Certified Minority Vendor - Yes □ No □ **If yes, SC Certification # _____**

Are you a Non SC Certified Minority Vendor - Yes □ No □

TABLE OF CONTENTS

I. GENERAL INSTRUCTIONS AND TERMS AND CONDITIONS 4
II. GENERAL INFORMATION 13
III. BACKGROUND 13
IV. PURPOSE 13
V. SCOPE OF SERVICES 13
VI. DISTRICT LOCATIONS 15
VII. CONTRACTOR QUALIFICATIONS 15
VIII. RESPONSIBILITIES 16
IX. SPECIFICATIONS 17
X. WARRANTY AND SERVICE 24
XI. ELABORATION AND CLARIFICATION 25
XII. MANDATORY RESPONSE REQUIREMENTS AND PROPOSAL FORMAT 25
XIII. EVALUATION CRITERIA 27
XIV. TENTATIVE SCHEDULE OF EVENTS 28
XV. AWARD CRITERIA 28
XVI. LIST OF APPENDICES 29
XVII. EXHIBIT 40

I. GENERAL INSTRUCTIONS AND TERMS AND CONDITIONS

GENERAL INSTRUCTIONS

1. INSTRUCTIONS TO BIDDERS:

A. Proposals shall be publicly opened at the date and time indicated on **PAGE 1**. Bid openings shall be conducted in Procurement Services, which is located at 386 East Black Street, Rock Hill, SC 29730. Sealed Proposals shall be mailed to the **Procurement Services** located at 386 East Black Street Rock Hill, SC 29730 with the solicitation number listed on the bottom left corner. To keep social distancing in compliance with the Governor's Executive Order, the District encourages vendors who wish to attend the bid opening to do so by conference call.

Vendors may take part by dialing:
Phone Number: 803 -985-3599
Conference ID: 1440403

B. Proposals shall be submitted **NO LATER THAN** the date and time listed on **PAGE 1** in the place and manner as described in paragraph 1A above. Proposals received after date and time listed on **PAGE 1** shall be late. Late Proposals shall not be considered for award and will be returned to the vendor unopened.

C. The District shall not accept responsibility for unidentified Proposals.

D. In the event that a bid is unintentionally opened prior to the official time set for a bid opening, the employee opening such bid shall immediately sign the envelope and deliver it to the Procurement Services.

E. All prices shall be entered in ink or typewritten and shall remain firm for not less than 120 calendar days from the bid date. Mistakes may be crossed out, corrections may be inserted adjacent, and shall be initialed in ink by the person signing the bid.

F. The District shall not accept oral, emailed, or FAXED Proposals.

G. The Term "Offer" Means Your "Bid" or "Proposal" or "Quotation"
The Term "Offeror" Means "Vendor" or "Contractor" or "Bidder"

2. TAXES: South Carolina Sales Tax shall be shown as a separate entry on the bid total, if applicable at 7%.

3. AMBIGUOUS PROPOSALS: Proposals, which are uncertain as to terms, delivery, quantity, or compliance to requirements/specifications, may be rejected or otherwise disregarded.

4. BIDDERS QUALIFICATIONS: Proposals shall be considered only from bidders who are regularly established in the business called for, and who in the judgment of the District, are financially responsible and able to show evidence of their reliability, ability (to render prompt and satisfactory service in the volume required by this solicitation), experience, equipment, facilities, and personnel directly employed or supervised.

5. ACKNOWLEDGEMENT OF ADDENDUM(S):

A) Bidders shall acknowledge receipt of all addendum(s) either by signing and returning one copy of the addendum or by acknowledging the change on the bid form.

B) It is the bidder's responsibility to determine whether they have received any or all addendum(s).

6. AFFIRMATIVE ACTION: The successful bidder shall take affirmative action in complying with all Federal, State, and local requirements concerning fair treatment of all employees/applicants, without regard or discrimination by reasons of race, color, sex, religion, national origin, and physical handicap.

7. COMMUNICATION WITH PROSPECTIVE BIDDERS:

A. All communication concerning this solicitation must be in writing to the Director of Procurement Services. Email is the preferred method of communication.

B. Oral explanation or instructions provided prior to the award of a contract shall not be binding.

C. From the issue date of this Proposal until the completion of the selection process and the award notification is announced, bidders are not allowed to communicate with District employees and/or contracted agents related to this solicitation for any reason except as authorized by the Director of Procurement Services. Violation of this provision may result in rejection of the vendor's response.

D. It is the vendor's responsibility to check the District's website procurement page for any addenda, responses to vendor questions, or other communications, which may be necessary during the solicitation process.

8. **WITHDRAWAL OF PROPOSALS:** Any bidder may withdraw his bid prior to the closing time scheduled for the receipt of Proposals. All requests to withdraw Proposals must be submitted in writing and must document the fact that the acceptance of the bid will cause the bidder substantial loss.

9. **ASSIGNMENT:** No contract may be assigned, sublet, or transferred without the written consent of the Director of Procurement.

10. **SUBMISSION OF DATA:** Each bidder, upon request, shall submit evidence of liability insurance, Workmen's Compensation, and any other data released to this solicitation, to satisfy the requirements of the solicitation and the execution of a contract.

11. **FAILURE TO SUBMIT A BID:** Vendors not responding with a bid should not return this solicitation. Instead, they should advise the District by letter or postcard whether they want to receive future consideration for similar requirements. Any vendor failing to respond to three consecutive Proposals for the same items may be removed from the applicable bid lists.

12. **EXCEPTIONS**: Notwithstanding any prior negotiations, the specifications and terms and conditions provided herein take precedence. Formal objection is hereby made to any or different terms proposed by Proposers unless listed on a separate sheet labeled "Exceptions", and agreed to in writing by the District. Proposals, which are uncertain as to terms, delivery, quantity, or compliance to requirements/specifications, may be rejected or otherwise disregarded

13. **RIGHT TO PROTEST (Section 4210):** Any actual or prospective bidder who is aggrieved in connection with the solicitation or award may submit a protest to the Director of Purchasing. The protest shall be submitted in writing within fifteen (15) calendar days of the date of issuance of the Invitation for Proposals or Request for Proposal or other solicitation document, whichever is applicable, or any amendment to it, if the amendment is at issue.
Any actual bidder or prospective bidder who is aggrieved in connection with the intended award or award of a contract shall protest to the Director of Procurement Services. The protest shall be submitted within ten (10) of the date award or notification of intent to award, whichever is earlier.

14. **SPECIFICATIONS:** Any deviation from the specifications must be clearly pointed out on the bid or attached as a separate sheet. Otherwise, the bidder will be held responsible for providing materials that are in strict compliance with the specifications. Deviations must be explained in detail. All materials shall be subject to inspection and approval after delivery. The District reserves the right to reject and return, at the risk and expense of the vendor, any portion of a shipment that is defective or fails to comply with specifications. The rejection of certain items will not invalidate the remaining order.

15. **SERVICE DATA MANUALS:** The Contractor agrees to furnish two (2) copies of a manual, handbook, or brochure containing operation and maintenance instructions (to include pictures, illustrations, schematics and complete repair/test guides as necessary).

Where applicable, it shall include electrical data and connection diagrams for all utilities. The instructions shall also contain a complete list of all replaceable parts showing part numbers, nomenclature and quantity required.

16. **BIDDER'S RESPONSIBILITY:** Each bidder shall fully acquaint himself with the scope of work required for the execution of the work specified by this bid. This will sometimes require on-site observations. The failure of a bidder to acquaint himself with existing conditions shall in no way relieve the bidder of any obligations with respect to this bid or any resulting contract.

17. **POSTING OF AWARD**: Notice of Award or Intent to Award will be posted to the Purchasing Department website and Vendor Registry.

18. **PROPRIETARY INFORMATION:** Unless otherwise required by law, and until the public opening of the proposals, all information, materials and other documents submitted by a respondent shall not be released or made available to any person or entity except District representatives assisting in this procurement process. Unless required by law, proprietary or financial information submitted to the District by a respondent will not be disclosed if the respondent visibly marks each part of the proposal that the respondent considers confidential, financial or proprietary information with the word "CONFIDENTIAL."

19. **AWARDING POLICY**: The District reserves the right to select and award on an individual item basis, lot (group) basis **or** an "all or none" basis, whichever the District determines to be most advantageous. The award basis is stated in the award criteria.

Therefore, individual prices per item must be indicated on the Proposal form. Bidders are encouraged to offer discounts for consideration of consolidated award. Furthermore, the District, in determining the lowest responsible Bidder on each of the items shall consider, in addition to the Proposal price, conformity to specifications, delivery, the District's opinion relative to the quality of materials/services being offered, training, suitability and adaptability of the services required by this solicitation. The District reserves the right to reject or accept any or all proposals and to waive any informalities and/or irregularities thereof.

In the event that identical proposals are received on like items, the Director of Procurement Services shall award proposals in accordance with the District's Procurement Code.

19. This solicitation document, any addendum(s), and record of negotiation will become a part of the contract when awarded.

TERMS AND CONDITIONS

1. **ACCIDENTS:** The vendor shall hold the District harmless from any and all damages and claims that may arise by reasons of any negligence on the part of the vendor, his agents, or employees in the performance of this contract; and, in case of any action brought against the District or any of its agents or employees, the vendor shall assume full responsibility for their defense. Upon his failure to do so on the proper notice, the District reserves the right to defend such motion and charge all costs to the vendor. The vendor shall take all precautions necessary to protect the public against injury

2. **TERMINATION:** Subject to the provisions below, this contract may be terminated by the Director of Purchasing, provided a thirty (30) calendar day advance written notice is given to the Vendor.

   Termination for convenience. In the event this contract is terminated or canceled upon request and for the convenience of the District, the District shall negotiate reasonable termination costs, if applicable.

   Termination for Cause. Termination by the District for cause, default or negligence on the part of the contractor shall be excluded from the foregoing provision. Termination cost, if any, shall not apply. The thirty (30) day advance notice requirement is waived and the default provisions of this bid shall apply.

3. **EXAMINATION OF RECORDS:**

   Rock Hill School District has the right to audit the books and records of the vendors that pertain to this purchase order, both independent of, and pursuant to, the District Procurement Code. Such books and records shall be maintained for three (3) years from the date of final payment under the purchase order.

   The District may conduct, or have conducted, performance audits of the vendor. The District may conduct, or have conducted, audits of specific requirements of this bid as determined necessary by the District.

   Pertaining to all audits, vendor shall make available to the District access to its computer files containing the history of purchase order performance and all other documents related to the audit. Additionally, any software used by the vendor shall be made available for auditing purposes at no cost to the District.

4. **COMPETITION:** There are no federal or state laws that prohibit bidders from submitting a bid lower than a price or bid given to the United States Government. Bidders may bid lower than the US Government contract price without any liability, because the District is exempt from the provisions of the Robinson-Patman Act and other related laws.

5. **SOUTH CAROLINA LAW CLAUSE:** Upon award of a contract under this solicitation, the person, partnership, association, or corporation to whom the award is made must comply with the laws of South Carolina, which requires such person or entity to be authorized/licensed to do business in this state. Notwithstanding the fact that applicable statutes may exempt or exclude the successful bidder from requirements that it be authorized/licensed to do business in this state.

   By submission of this signed bid, the bidder agrees to subject itself to the jurisdiction and process of the courts of the State of South Carolina, as to all matters and disputes arising or to arise under the contract and the performance thereof, including any questions as to the liability of taxes, licenses or fees levied by the state.

6. **STATEMENT OF COMPLIANCE AND ASSURANCES:** By submitting a Proposal and signing the Proposal schedule, vendors are providing written assurance of non-collusion and understanding and acceptance of all general and special conditions stated in this contract. In addition, this signature certifies that the firm or agency represented in the Proposal submitted complies with all applicable federal and state laws and regulations.

7. **MATERIALS REQUIRED:** Materials required must be in conformity with the specifications and shall be subject to inspection and approval after delivery, and shall comply in quality and type of material and method of manufacture with all applicable local or state laws pertaining thereto. The right is reserved to reject and return at the risk and expense of the vendor such portions of any shipment that may be defective or fail to comply with specifications and without validating the remainder of the order.
8. **"OR APPROVED EQUAL" CLAUSES:** Certain processes, types of equipment or kinds of materials are described in the specifications and on the drawings by means of trade names and catalog numbers. In each instance where this occurs, it is understood and inferred that such description is followed by the words "or approved equal". Such method of description is intended merely as a means of establishing a standard of comparison. However, the District reserves the right to select the items which, in the judgment of the District, are best suited to the needs of the District, based on price, quality, service, availability and other relative factors. Vendors must indicate brand name, model, model number, size, type, weight, color, etc. of the item Proposal if not exactly the same as the item specified.

   Vendor's stock number or catalog number is not sufficient to meet this requirement. If any Vendor desires to furnish an item different from what is specifically mentioned in the specifications, he/she shall submit with his Proposal the information, data, pictures, cuts, designs, etc., of the material he/she plans to furnish so as to enable the District to compare the material specified; and, such material will be given due consideration. The District reserves the right to insist upon and receive the items as specified, if submitted items do not meet the District's standards for acceptance.

9. **PATENTS:** The vendor shall hold the District, its officers, agents, and employees harmless from liability of any nature or kind whatsoever, on account of use by the publisher or author, manufacturer or agent, of any copyrighted or non-copyrighted composition, secret process, article or appliance furnished or used under this Proposal.

10. **PROPER INVOICE:** Invoices submitted for payment for goods or services provided under this contract shall contain, as a minimum, the following information:
    - Name of business concern
    - Contract number or other authorization for delivery of service or property
    - Complete description
    - Price and quantity of property or service actually delivered or executed
    - Payment terms
    - Name where applicable
    - Title, telephone number and complete mailing address of responsible official to whom payment is to be sent; and other substantiating documentation of information as required by the contract
    - All invoices shall be submitted via email to APINVOICES@rhmail.org with the Company name and purchase order# referenced in the subject line

11. **TIME OF COMPLETION:** Date of delivery shall be a consideration factor in the awarding process. The Vendor shall include with his/her Proposal delivery dates for each item as requested, and shall furnish all items in accordance with the Proposal solicitation unless an extension was granted by the District in writing.

12. **DRUG-FREE WORKPLACE:** This contract is subject to the Drug Free Workplace Act if the stated or estimated value is Fifty Thousand Dollars or more. The contractor shall comply with all terms and conditions of the Drug Free Workplace Act, S. C. CODE ANN. 44-107-10 et seq. (1976 as amended), if this contract is for a stated or estimated value of Fifty Thousand Dollars or more. By signing this Proposal, you are certifying that you will comply with the Drug Free Workplace Act.

13. NON-APPROPRIATIONS: Any contract entered into by ROCK HILL SCHOOL DISTRICT THREE resulting from this Request shall be subject to cancellation without damages or further obligation when funds are not appropriated or otherwise made available to support continuation of performance in a subsequent fiscal period or appropriated period.

14. PRICE ADJUSTMENT BASED ON CONTRACTOR'S COST: Any request for price increase must be submitted to the District at least ninety (90) days prior to the renewal date unless otherwise stated. (Price increases will only become effective if approved in writing by the Purchasing Director). The maximum increase will not exceed the unadjusted percent change from the previous year shown in the Consumer Price Index (CPI), All Urban Consumers (CPI-U), "Other Goods and Services" or the current market conditions. A justification of the increase shall be submitted in addition to the index.

15. SUSPENSION AND DEBARMENT: By submitting a proposal (IFB/RFP/RFQ), the applicant certifies, to the best of its knowledge and belief that the applicant and/or any of its principals, sub grantees, or subcontractors are not presently debarred, suspended, proposed for debarment, or declared ineligible for the award of contracts by any state or federal agency; have not, within a three-year period preceding this application, been convicted of or had a civil judgment rendered against them for: commission of fraud or a criminal offense in connection with obtaining, attempting to obtain, or performing a public (federal, state, or local) contract or subcontract; violation of federal or state antitrust statutes relating to the submission of offers; or commission of embezzlement, theft, forgery, bribery, falsification, or destruction of records, making false statements, tax evasion, or receiving stolen property; and are not presently indicted for, or otherwise criminally or civilly charged by a governmental entity with, commission of any of the offenses enumerated above. Applicant has not, within a three –year period preceding this application, had one or more contracts terminated for default by any public (federal, state, or local) entity.

16. INDEMNITY: Contractor agrees to protect, defend, indemnify and hold Rock Hill School District Three, its officers, employees and agents free and harmless from and against any and all losses, penalties, damages, settlements, costs, charges, professional fees or other expenses or liabilities of every kind and character arising out of or relating to any and all claims, liens, demands, obligations, actions, proceedings, or causes of action of every kind in connection with or arising out of this agreement and/or the performance hereof that are due, in whole or in part, to the negligence of the Contractor, its officers, employees, subcontractors or agents.

Contractor further agrees to investigate, handle, respond to, provide defense for, and defend the same at its sole expense and agrees to bear all other costs and expenses related thereto.

17. INSURANCE REQUIREMENTS: Contractor shall maintain, throughout the performance of its obligations under this contract, a policy or policies of Worker's Compensation insurance with such limits as may be required by law, and a policy or policies of general liability insurance insuring against liability for injury to, and death of, persons and damage to, and destruction of, property arising out of or based upon any act or omission of the contractor or any of its subcontractors or their respective officers, directors, employees or agents. Such general liability insurance shall have limits sufficient to cover any loss or potential loss resulting from this contract.

The successful contractor shall provide a certificate of insurance within ten (10) calendar days after notification of award of the proposal. The insurance required shall be written for not less than totals listed below:

A. WORKERS' COMPENSATION
Statutory limits covering all employees, including Employer's Liability with limits of:
$500,000 Each Accident
$500,000 Disease - Each Employee

$500,000 Disease - Policy Limit

B. COMMERCIAL GENERAL LIABILITY

Covering all operations involved in this Agreement.
$1,000,000 General Aggregate
$1,000,000 Products/Completed Operations Aggregate
$1,000,000 Each Occurrence
$ 5,000 Medical Payments

C. COMMERCIAL AUTOMOBILE LIABILITY

$1,000,000 Combined Single Limit - Any Auto

18. WORKMANSHIP: All workmen shall be thoroughly experienced and/or trained and certified in the particular trade or class in which they are employed. All work shall be done according to the specifications covering the class or type of work and shall meet the approval of the School District's representative.

19. LIABILITY- The contractor shall assume liability for damage or loss resulting from the wrongful act(s) and/or negligence of his employees. The contractor or his insurer shall reimburse the School District for any such damage or loss within 30 days.

Subcontracting

The contractor shall not subcontract any portion of this contract without prior written approval from the School District, which consent shall not be unreasonably withheld provided, contractor remains liable for performance of all items of this contract.

Laws

The contractor shall comply with all laws, ordinances, codes, rules and regulations bearing on the conduct of the work, including those of Federal, State, and Local agencies having jurisdiction. This shall include but not be limited to minimum wages, labor and equal employment opportunity laws.

20. SAFETY, DAMAGE OR THEFT:

Contractor shall be responsible for complying at all times of this contract with, OSHA, AHERA, SCDHEC, and EPA requirements and shall immediately report any loss of time or injuries to the Director of Operations (803) 981-1150.

21. SECURITY: The Contractor shall be responsible for safeguarding against loss, theft, or damage of all Rock Hill School Districts' property, materials, equipment, and accessories that might be exposed to the contractor's personnel. Guns, knives, or other dangerous weapons shall not be allowed on campus. Smoking, alcohol and drugs are prohibited on the campus.

22. UNAUTHORIZED PERSONNEL: Contractor's personnel shall not allow any unauthorized persons in school buildings (children, friends, or anyone else not authorized by School District or contractor).

23. FORCE MAJEURE: Neither the District nor the Contractor shall be liable for any excess costs if failure to perform the contract arises out of causes beyond the control and without the fault or negligence of either party. Such causes may

include, but not restricted to acts of God or of the public enemy, acts of government in either its sovereign or contractual capacity, fires, floods epidemics, quarantine, restrictions, strikes, freight embargos, and unusually severe weather conditions; but in every case, the failure to perform is caused beyond the control of both the District and the Contractor, and without the fault or negligence of either of them.

24. CONTRACT PROVISION TO REQUIRE CERTIFICATION AND COMPLIANCE CONCERNING ILLEGAL ALIENS: By submission of this bid, the bidder as the prime contractor does hereby agree:

A. To certify its compliance with the requirements of Chapter 14 of Title 8 of the S.C. Code of Laws regarding Unauthorized Aliens and Public Equipment;

B. To provide Rock Hill School District with any documents required to establish such compliance upon request; and

C. To register and participate and require agreement from subcontractors and sub-subcontractors to register and participate in the federal work authorization program to verify the employment authorization of all new employees, or to employ only workers who supply the documents required pursuant to S.C. Code 8-14-20(B)(2).

25. CONTRACT DOCUMENT: This solicitation document, any addendum(s), and record of negotiation(s) will become a part of the contract when awarded.

26. STUDENT AND STAFF SAFETY: The successful bidder shall be required to verify that criminal conviction inquiries/checks and pertinent criminal background inquires/checks have been conducted on all of its employees and the subcontractors who may interact with staff and/or students during the performance of the awarded scope of work or who may have a need to enter District property related to the performance of the contract or who may have access to personal student or District personnel information.

All inquiries and background checks must be conducted annually or more frequently or as required by the District if the bidder has the potential to be in the presence of students. Student, parent, and participant information shall be kept confidential and shall not be disclosed for any purpose.

Persons who are identified as a Sex Offender or violators as defined by the South Carolina Code of Laws (Ann. 2006), Article 7, Sections 23-3-400 to 23-3-500 or statute or any other states statues and person who have been convicted of Violent Crimes as defined by the South Carolina Code of Laws, 1976, Section 16-160; are prohibited from entering any of the Rock Hill School District facilities at any time, including all District grounds and all District facilities. Persons employed by or under the direction of the bidder or any subcontractor who are under investigation or have been charged with crimes and/or convicted of crimes against children or crimes of a sexual or violent nature shall not be allowed on District property.

The District may in its sole discretion terminate any existing contract for the failure by the awarded bidder, its subcontractors or any representative of the bidder or subcontract to observe this requirement or for any violation of this solicitation's requirements. No penalty or other costs shall be levied against the District as a result of its decision to terminate the contract or award.

In addition to the above obligations of successful bidder/awarded firm, all persons and contractor personnel having contact with students and/or any individual who enters onto District property may be subject to a national criminal background check at the discretion of the District prior to entry upon District property and the performance of any duties. All individuals entering District property shall be screened nationally for criminal sex offenses/sex offender status on automated equipment at school or site.

27. **RHSD3 COVID-19 Guidelines:** Due to Rock Hill School District Three COVID-19 guidelines, facilities access is limited to designated access points. Contractors are encouraged to follow recommended preventive measures according to guidelines available by the Centers for Disease Control (CDC) and/or South Carolina Department of Health and Environmental Control (SC DHEC). In particular, Contractors are responsible for ensuring onsite personnel have gloves and masks available, screening all onsite personnel daily using the District's COVID-19 Screening Form which includes symptomatic screening questions and a temperature check. If any of the listed symptoms are present or if the worker's temperature is greater than 100.4, the worker will not be allowed on site. Contractors agree to notify the District if any onsite personnel report symptoms.

II. GENERAL INFORMATION

This solicitation is a Request for Proposal (RFP). Sealed proposals will be received by Rock Hill Schools for the above titled project. Proposals must be received no later than **10:00 a.m.,** local time**, October 4, 2021.** Proposals shall be mailed to the Procurement Services located at 386 East Black Street Rock Hill, SC 29730 with the solicitation number listed on the bottom left corner. To keep social distancing in compliance the District encourages vendors who wish to attend the proposal closing to do so by conference call.

Vendors may take part by dialing:
Phone Number: 803 -985-3599
Conference ID: 1440403

Proposals shall be considered only from bidders who are regularly established in the business called for, and who in the judgment of the District, are financially responsible and able to show evidence of their reliability, ability (to render prompt and satisfactory service in the volume required by this solicitation), experience, equipment, facilities, and personnel directly employed or supervised.

A Mandatory Pre-Proposal Conference will be held on September 21, 2021 at 11:00 a.m. Site visits to the schools will be allowed following the meeting. Potential bidders that are not available to attend in person can attend via Zoom. In order to receive the zoom link, please follow the directions below.

- Email LaWana Robinson-Lee at lrobinsonlee@rhmail.org
- Subject line must state "RFP21-2211 Intercom and Digital Signage Zoom Link"

Rock Hill Schools is an equal opportunity employer and encourages Local Business and Small, Women-Owned and Minority Business Enterprise (SWMBE) in accordance with the Division of Small and Minority Business Contracting and Certification (SMBCC) and/or similar state or federal certification programs participation to the extent legally feasible.

III. BACKGROUND

Rock Hill School District Three of York County serves nearly 17,000 students ranging from pre-school to adult education. The District operates an early childhood center, fifteen (15) elementary schools, five (5) middle schools, three (3) high schools, a technology campus, an alternative school, four (4) operation buildings, two (2) stadiums and a virtual academy. The District is the 11th largest in the state of South Carolina where approximately 2500 are employed.

IV. PURPOSE

The purpose of this RFP is to seek a qualified Contractor hereinafter referred to as "Contractor" to provide a new districtwide IP Intercom System and Digital Signage with displays and mounts. The solution shall include all necessary hardware, cabling, interconnects, programming, etc., to have complete and fully functional system at the end of the project. A single Contractor will be awarded the IP Intercom System and Digital Signage System.

V. SCOPE OF SERVICES

The solution will be in all district locations, sport fields, loading docks, parking lots and grounds. The systems should include the following features and capabilities:

- A new district-wide IP intercom system noting the following requirements:

- The IP6000™ Communication System shall replace any existing intercom system and shall distribute intercom, overhead paging, emergency paging, class change time tones, emergency tones and program material over the speakers in all buildings, including portable buildings, not being remodeled.
- New IP speakers with text and flashers to replace the existing devices in all classrooms and other locations currently equipped with existing IP speaker clock devices. Install (1) new call switch with each IP speaker device.
  - It is anticipated that all Category cabling to support only the IP speaker locations is existing and to remain.
  - New IP speaker devices are to be deployed on the Rock Hill Schools network, which is also existing and to remain.
  - It is the responsibility of the Contractor to ensure that network requirements, IP addresses and other network coordination be provided to the Rock Hill Schools IT department. It is anticipated that a minimum of two (2) weeks coordination is required on IT requests of the customer.
- New analog cabling and speakers for all hallway, common areas and exterior speakers as shown on plans. All analog cabling will be wired to the nearest IDF and connected to an IP gateway and appropriate power supplies, based upon the quantity and load of speakers.
- Each school will include in the Contractor's proposal a local server to run bell schedules and other local functions.

- A new district-wide digital signage platform, to include the following:
  - The Visix AxisTV Digital Signage System shall be cloud hosted and provide signage locations as specified at each school to provide a platform for both daily communications at a school level, as well as emergency communications triggers by the Valcom IP6000 Communications System, via CAP alerts.
  - New displays with mounts, electrical outlets as needed, and signage players all included at each location.
  - Server software for a fully functional system
  - Include alert management system software from manufacturer.

All items shall be CAP (Common Alerting Protocol) capable to allow for integration between the systems. It is the responsibility of the Contractor to establish integration of the different systems to provide a fully integrated system. Additional systems existing to Rock Hill Schools include S2 Security, Dude Solutions. Integration to these systems may be added to provide a complete solution.

Contractor is responsible for consulting Rock Hill Schools prior to beginning work at each school to inquire about asbestos potential at each location. There are some facilities with some areas where asbestos is present. Contractor must be aware of these locations and address in accordance with EPA regulations.

The Contractor will assume support of the existing Atlas IED IP Intercom system until such time that the new IP Intercom System is operational and the existing system is removed. Existing systems consist of the following:

- Approximately 1,400 IP speakers throughout the schools.
- Clock devices for all classrooms on customer POE network at all schools.
- Each site has single local server, multiple Atlas IP-ZCM.

SPACE INTENTIONALLY LEFT BLANK

VI. DISTRICT LOCATIONS

The locations under this contract shall be the following:

Facility Name	Address
Applied Technology Center	2399 West Main Street, Rock Hill, SC 29732
Aquatic Center	325 Rawlinson Road, Rock Hill, SC 29732
Castle Heights Middle School	2382 Firetower Road, Rock Hill, SC 29730
Carroll School	4789 Mobley Street Road, Rock Hill, SC 29730
Central Child Development Center	414 E. Black Street, Rock Hill, SC 29730
Centralized Command and Control Center (C4)	414 E. Black Street, Rock Hill, SC 29730
Central Office	386 East Black Street, Rock Hill, SC 29730
Cherry Park Elementary School	1835 Eden Terrace, Rock Hill, SC 29730
District Three Stadium	211 South Cherry Road, Rock Hill, SC 29730
District Three Stadium South	801 Neely Road, Rock Hill, SC 29730
Dutchman Creek Middle School	4757 Mount Gallant Road, Rock Hill, SC 29732
Ebenezer Elementary School	242 Ebenezer Avenue, Rock Hill, SC 29730
Ebinport Elementary School	2142 India Hook Road, Rock Hill, SC 29732
Flexible Learning Center	1234 Flint Street Extension, Rock Hill, SC 29730
Independence Elementary School	132 West Springdale Road, Rock Hill, SC 29730
India Hook Elementary School	2068 Yukon Drive, Rock Hill, SC 29732
Lesslie Elementary School	250 Neely Store Road, Rock Hill, SC 29730
Mt. Gallant Elementary School	4664 Mount Gallant Road, Rock Hill, SC 29732
Mt. Holly Elementary School	1800 Porter Road, Rock Hill, SC 29730
Northside Elementary School	840 Annafrel Street, Rock Hill, SC 29730
Northwestern High School	2503 West Main Street, Rock Hill, SC 29732
Oakdale Elementary School	1129 Oakdale Road, Rock Hill, SC 29730
Old Pointe Elementary School	380 Old Pointe School Road, Rock Hill, SC 29732
Operations Center	386 E. Black Street, Rock Hill, SC 29730
Rawlinson Road Elementary School	2631 West Main Street, Rock Hill, SC 29732
Richmond Drive Elementary School	1162 Richmond Drive, Rock Hill, SC 29732
Rock Hill High School	320 West Springdale Road, Rock Hill, SC 29730
Saluda Trail Middle School	2300 Saluda Street, Rock Hill, SC 29730
South Pointe High School	801 Neely Road, Rock Hill, SC 29730
Sullivan Middle School	1825 Eden Terrace, Rock Hill, SC 29730
Sunset Park Elementary School	1036 Ogden Road, Rock Hill, SC 29730
Transportation Services	1060 Goldenrod Drive, Rock Hill SC 29730
York Road Elementary School	2254 West Main Street, Rock Hill, SC 29732

VII. CONTRACTOR QUALIFICATIONS

- The equipment must be purchased and installed by a manufacturer authorized Integrator with full warranty privileges.
- The Intercom Contractor shall be a Valcom Factory Authorized Integrator and provide proof of a minimum of one (1) Valcom ES Certified employee on staff.
- The Contractor must have installed a minimum of three (3) projects of this size and application.

- The Contractor shall possess, or coordinate with entities that possess technical knowledge of the network to which the included systems will connect.
- Full compliance with manufacturers' latest published network requirements and best practices is mandatory.
- The Contractor shall be from an established company providing solutions to similar facilities for a minimum of three (3) years.
- The Contractor shall maintain an adequate parts inventory to perform necessary service and upgrades.

VIII. RESPONSIBILITIES

- Contract documents are detailed only to the extent required to show design intent. It shall be understood and agreed upon by all Contractors that all work described herein shall be complete in every detail.
- Furnish additional items not mentioned herein to meet requirements as specified without claim for additional payments. Items may include hardware, rack panels, 66 Blocks etc., and other devices that are required for installation.
- Labor furnished shall be manufacturer trained and experienced in telecommunication and networked systems.
- All equipment unless otherwise specified, shall be new, free from defects, and the best craftsmanship in its class.
- Perform initial programming of system and initial adjustments.
- Provide system documentation including equipment manuals and drawings.
- Guarantee all equipment and components for their specified period from date of acceptance.
- Provide information on system requirements to any Contractor responsible for supplying related materials for this system.
- Status Updates: Weekly reports are required to be submitted for each site and must be emailed to the POC with Rock Hill Schools and Consultant.
- Contractor is responsible for maintaining a clean work environment during and after work shift. Furthermore, contractor is required to make any wall repairs to repair imperfections in the walls resulting from removal of existing intercom or related devices (to include blue lights). Contractor is required to obtain paint colors from school maintenance department to match existing paint colors.
- Contractor is responsible for consulting Rock Hill Schools prior to beginning work at each school to inquire about asbestos potential at each location. There are some facilities with some areas where asbestos is present. Contractor must be aware of these locations and address in accordance with EPA regulations. Abatement, if required, will be handled outside of this contract.
- Contractor is required to update and close out tickets in work order system. Updating upon completion or weekly updates are required at a minimum.
- Contractor is responsible for always maintaining a professional appearance while on Rock Hill Schools' property.
- Rock Hill Schools shall be responsible for providing an input into the access control system and programming the access control system to lock doors in the event of a lockdown.
- Storage and staging of materials – Contractor is responsible for storage and staging of materials.
- Contractor will be responsible for cleanup and disposal of waste materials daily under Rock Hill Schools' direction. Materials shall be discarded in dumpster provided by Contractor.

- Work hours – Work hours in occupied areas of schools and administrative facilities will need to be coordinated and conducted after school hours.
- Contractor is required to maintain a present and persistent work force throughout the duration of the project.
- Period of Performance
    - Contract Award Date – November 4, 2021
    - Substantial Contract Completion – July 15, 2022
    - Final Contract Completion Date – September 16, 2022

IX. SPECIFICATIONS

1. IP INTERCOM SYSTEM

The system shall be the IP6000 Communication System from Valcom and include the following features and capabilities:

- IP Talkback Speaker with text and flashers installed in each classroom/location as shown on plans – Basis of design is VL520BK-F from Valcom.
- Analog speakers for hallways and common areas as shown on the plans – Basis of design is VE9022A-2 from Valcom.
- VE6030 Communication Server (1 per school/site)
- VE8090R SIP Intercom Controller (1 per school/site)
- Provide all documentation and training when project is complete.
- Provide capability to receive input signal at each site via either CAP or contact closure with accompanying audio input. This will provide an interface to the personal duress alerting system Rock Hill Schools is procuring separately.

a. SUMMARY

1) The IP6000™ Communication System shall replace any existing intercom system and shall distribute intercom, overhead paging, emergency paging, class change time tones, emergency tones and program material over the existing speakers in all buildings, including portable buildings, not being remodeled.
2) The Contractor shall furnish and install all equipment including, but not limited to, outlet boxes, wiring, speakers, and all other necessary equipment to provide a complete operating system as indicated with the contract documents. Provide all necessary wall plates, specialty boxes, etc., not provided by others.
3) IP6000™ Communication System shall be considered as meeting all specifications and as the base bid.
4) No alternate systems will be accepted.
5) The intent of this specification is to maximize communications within the facility and owner defined areas while enhancing safety and reducing maintenance and operational cost.
6) Under this specification, the system shall provide a complete Communication System for the entire facility including the outdoor recreational areas.
7) The Communication System shall provide distribution of intercom, overhead paging, emergency paging, class change time tones, emergency tones, program material and on-board emergency messaging.
8) The IP6000™Communication System shall be interfaced with the facility's telephone system to ensure full access to the IP6000™Communication System speakers. Coordinate all work with the facility's IT department.
9) The IP6000™ Communication System shall be programmed to meet the owner's requirements. The Contractor shall meet with the owner, or their delegated agent, and obtain programming criteria prior to programming the system. The system shall be tested in the presence of the owner, or their delegated agent, to completion in order to ensure compliance with the owner's operational criteria
10) The Contractor shall make required modifications to the system as required to satisfy the owner's requirements.

11) Contractor shall be required to remove existing intercom system to include servers, speakers, amplifiers and wiring from above ceiling. Contractor shall also be required to dispose of existing equipment under owner's discretion.
12) Contractor shall be required to supply replacement ceiling tiles as required to replace any damaged during installation or ceiling tiles that previously housed intercom devices and are removed as part of demo of the old system.

b. SUBMITTALS
1) Submit layout drawings of the system and all components.
2) Submit data sheets on the equipment provided.
3) Submit shop drawings: Signed and sealed by a qualified professional engineer or an RCDD.
4) Submit wiring diagrams
   - Signal and control wiring
     - Single-line diagram showing interconnection of components.

c. COMMUNICATION SYSTEM

The Communication System shall provide at least the following functions and features

1) Designed, manufactured and supported in the United States of America.
2) Direct dialed, hands-free, two-way communication from all designated telephones to locations equipped with a talkback speaker.
3) Call button-initiated hands-free, two-way communication from all locations equipped with a talkback speaker to a designated authorized telephone.
4) Microprocessor based PoE system capable of handling unlimited end-points. An end-point is defined as a device with an IP address. The system IP speakers must be SIP compliant.
5) System shall be a VoIP system compatible with 45 ohm 2-way speakers, 25v 2-way speakers, self-amplified one-way speakers and VoIP speakers. The system shall also have 1, 2 and 4 zone one-way gateways for common area announcements.
6) System shall interface with any SIP capable VoIP telephone system, analog telephone system, or single line telephone, thus allowing the facility(s) to upgrade or replace their telephone system without suffering a requirement to replace, or lose any feature of, their internal communications (intercom) system. Any system that limits system features based upon any selected telephone system, and/or is proprietary to one or only a few telephone systems shall not be acceptable.
7) System shall be capable of converting, recording and loading WAV files used for bells, announcements or music.
8) System shall be capable of initiating emergency notifications by internet browser from any designated location on the network.
9) System shall be capable of increasing volume by event. An event is defined as any WAV file or tone with a destination.
10) System shall be capable of downloading a graphic (site, building, etc.) and arranging icons on it to play emergency announcements, facility announcements and messages from any authorized person.
11) System shall automatically sound a tone over any loudspeaker connected for two-way communication to alert individuals at the speaker location a two-way call has been established. This is intended to prevent unauthorized monitoring. The privacy tone must repeat every 15 (fifteen) seconds.
12) System shall be capable of distribution of emergency or general announcement(s) from any authorized telephone to all areas furnished with a loudspeaker. Emergency announcements shall have the highest system priority.
13) Individual zones shall be software assignable to an unlimited number of audio groups.
14) Provide the ability to define and archive unlimited time tone schedules with unlimited events per schedule. Each scheduled event shall be capable of controlling any internal tone, user selected custom WAV files, audio from any auxiliary source or up to 40 relays for building control. Each scheduled audio event shall be

distributable to any of the audio groups. The system shall feature the ability to automatically initiate unlimited schedules per day, based upon the day of the week or calendar dates up to one year in advance. The system shall feature the ability to operate 25 or more schedules simultaneously. Schedule administration, modification and creation functions must be available through an Internet browser. Systems that do not allow the facility to manage their own schedules with an Internet browser do not offer calendar-based scheduling up to one year in advance or require separate page and time groups shall not be acceptable.

15) Provide 1 to 11 digits numbering plan.
16) Programmable features shall be stored in non-volatile memory and shall not be lost due to power failures.
17) Call button-initiated intercom calls must be able to be assigned to ring at specific telephones. These telephone calls shall have the flexibility to be forwarded to other telephones should a call go unanswered or should the assigned telephone be busy.
18) System functionality must include the capability to manually activate an unlimited amount of chained events via browser-based device, pushbuttons, contact closure, or dial code from any authorized telephone. These events shall be customizable with respect to volume levels, cadence, priority, type and duration. Browser access must password controlled.
19) The system must be capable of providing an unlimited number of connections to the telephone system via SIP or FXS Port integration from the intercom system. These ports shall provide built-in enhanced caller identification which will visually announce the name of the caller or location, the architectural number. Systems that require integration to a specific telephone system or systems in order to offer this feature, or any system feature, shall not be acceptable.
20) The system shall have the ability to control all system relays. Relays shall be controlled through the browser, DTMF controlled, automatically cycle at a programmed time of day, or follow time schedule events. All relays must be software programmable with the flexibility to change as required.
21) The system shall provide at least three simultaneously operating, non-restrictive program distribution channels. The system administration shall be browser based allowing simple and easy changes.
22) The system shall have the ability to store up to 25000 seconds of WAV files directly onto the Application Server and shall not be lost due to power outage.
    - The WAV files shall be capable of being activated via any computer on the LAN/Wan, Telephone and/or Telephone system, and push buttons.
    - The WAV files shall be programmable as to what level of priority they can be broadcast. They shall be programmable as to override any scheduled tones, normal all call, music, and intercom in the event of an emergency.
    - The WAV files shall also have the ability to be broadcast into any and all of the audio groups.
    - The WAV files shall have the ability to be broadcast via a schedule for any day of the week or time of the day. They shall also have the ability to be broadcast for any duration of time and repeat number of plays with the ability to select how long the duration is between each repeated broadcast.
    - The WAV files shall be able to be broadcast via a pushbutton. When this pushbutton is activated, it shall be programmable to select which WAV file is broadcast, the priority level, where it is broadcast, and how many times it shall play.
    - The WAV files shall also have the ability to be a part of the class change tones within the system. These files shall be able to replace any tone within the class change schedules as to offer the flexibility of customizable tones and or phrases in this class change mode.

d. PRODUCTS
MANUFACTURERS - VALCOM, Inc. Roanoke VA USA

e. IP6000 COMMUNICATION SYSTEM
1) The Communications Server, Model VE6030: The VE6030-1 Communication / Notification Server with UPS, when used as part of a Valcom Engineered Solutions IP6000 Communications System, provides daily

communication, emergency notification, calendar event scheduling, graphical interface, and clock control capability. The VE6030-1 sends audio and text to up to 25 simultaneous groups of speakers, speakers with text, IP strobes, and threat level indicators. The simple browser-based interface broadcasts pre-recorded messages, wav files, and text for class change tones/messaging and emergency notification alerts. The VE6030-1 includes text-to-speech and provides on demand access to pre-loaded audio files via web browser or remote contact closures. Schedules may be automated based upon day of the week, calendar date up to one year in advance, or software controlled daily as needed.

- When used in a IP6000 IP Facility Communications System shall provide scheduling, clock control, text to speech and on demand distribution of WAV formatted audio to simultaneous groups of speakers per event.
- The server is Common Alert Protocol compliant (CAP). The server shall feature simple browser-based interface to facilitate easy manipulation of custom audio files for use as scheduled tones or emergency notification.
- The server shall feature the ability to receive and act upon RSS, Atom, CAP feeds.
- The server shall feature a high-quality text-to-speech engine for automatically announcing content from RSS, Atom, CAP feeds.
- Schedules shall be capable of automated initiation based upon day of the week, calendar date up to one year in advance and shall feature manual control capability.
- The 1U server shall utilize web browser access for setup of schedules, and real-time control. The server shall be capable of simultaneously operating multiple schedules, events per schedule and simultaneously occurring events.
- The schedules shall feature one-second event resolution.
- Events shall be capable of controlling paging, relays, and/or streaming audio.
- The server shall allow cascading events from a single time trigger.
- Schedules shall be presented to the user in a calendar view showing facility year and months with tabs for other options.
- The server shall provide for default screen view after login and permissions per user.
- The Application Server shall provide on demand access of pre-loaded audio files via web browser or contact closure.
- The Applications Server shall provide for “Quick Page” on demand triggers for easy origination of unscheduled events and shall import and convert audio files from many .wav formats with both an option to enhance audio files during import and an option to record page audio to a file.
- Events shall feature programmable pre/post page delays and volume control per event.
- The server shall feature the ability to send text to groups of LED signs and computer screens.
- The server shall control VE8001AR/VE8002AR/VE8004ARs to provide streaming audio to page group(s) and shall use VE8048 inputs to execute events from the Playlist.
- Controlling VE8048 relays from events shall be inherent.
- The server shall communicate with VIP-102B setup tool for setup and dial code and group information.
- Users shall have the ability to enter names for displaying dial codes, page groups, inputs, events, and schedules.

2) Shall seamlessly integrate to any VoIP/SIP or legacy phone system via SIP, FXO or Loop Start Trunk.

f. GATEWAYS AND ENDPOINTS

1) Contractor shall provide all required access talk paths for IP telephone connections.
   - The SIP Intercom Controller (Model VE8090R) shall provide access to Valcom VoIP audio endpoints from SIP (Session Initiation Protocol) telephone servers. The SIP Intercom Controller shall communicate with the SIP telephone server as either registered SIP stations or as a SIP trunk. The SIP Intercom Controller shall support up to four concurrent calls for any combination of talkback intercom or group paging per call. In Station mode, the VE8090R shall allow registration of up to four SIP Stations, each of which will

return dial tone and allow the caller to enter a Valcom dial code or group number. In Trunk mode, the VE8090R shall provide support for up to four concurrent calls. The inbound phone number shall automatically be interpreted to be a Valcom group or channel dial code. The VE8090R shall also provide 2 FXS ports to facilitate the addition of POTS telephones, Loop Start Trunk or FXO ports.

- Provide (1) Model VE8090 SIP Intercom Controller per facility.

2) Contractor shall provide all required Networked Page Zone Extenders at the MDF and each IDF. The purpose of this Networked Page Zone Extender is to provide streaming audio out to common area speakers (analog speakers). Connect the building's common area speakers to the Networked Page Zone Extender channels as required.
   - Low level audio connection shall be via Model # VE8004BR (four ports)
   - The Networked Page Zone Extenders shall provide a single 10/100 Ethernet port, audio input/output circuits and N.O. relay contact outputs. The unit shall be SIP compatible. The Networked Page Zone Extender shall provide all circuitry and software to convert network data to zone page audio output. The Networked Page Zone Extender shall also provide all circuitry and software to convert input audio to zone page audio and control information suitable for transmission to other IP6000 IP Solutions products over a data network. The Networked Page Zone Extender shall be powered via an 802.3af PoE Ethernet switch port.
   - Provide minimum (1) Model VE8004BR as needed per IDF that serves any analog speakers for common areas, hallways or exterior locations.
3) Contractor shall provide all required input/output gateways
   - The VE8048/VE8048R IP Input/output Module allows operation of eight (8) contact closures which are software programmable as either form A or form B. Eight (8) contact closure activated inputs provide for various programmable relay functions. The VE8048/VE8048R allows initiation of VE6021 server events over an IP-based LAN/WAN. Multiple VE8048/VE8048R may be deployed on the same network. The VE8048R is designed for 19" mounting (1U). The VE8048R shall be powered via an 802.3af PoE Ethernet switch port. The system shall seamlessly integrate to any existing 25V analog common area speakers to be used in common areas such as hallways, outside, cafeteria, gymnasium, etc. via a networked zone expander.
   - Provide (1) Model VE8048R Input/ Output module per facility.
4) Contractor shall provide all required IP6000 IP compact speaker with text. Compact speaker with text shall be
   - SIP and Multicast Enabled
   - Easy to install via RJ45
   - Powered Over Ethernet
   - Controlled and Set-Up via a software interface
   - Firmware Upgradeable
   - Fully Supervised
   - Compatible with Cisco, Nortel, Avaya and most VoIP phone systems
   - Capable of providing superior talkback quality
   - Surfaced Mounted Model VL520BK-F
5) Contractor shall provide all required IP6000 IP Speakers. IP6000 IP Speakers shall be:
   - Programmable for one way or two-way operation
   - SIP and Multicast Addressable
   - Easy To Install Via RJ45
   - Powered Over Ethernet
   - Controlled and Set-Up via a software interface
   - Firmware Upgradeable
   - Fully Supervised
   - Compatible with Cisco, Nortel, Avaya, and most VoIP telephone systems

- Capable of providing superior talkback quality
- Able to accommodate a call-in button
  - Model # VE4030A (Wall)
  - Model # VE4022A (2’ x 2’ Lay In)
  - Model # VE4020A (8” ceiling)

6) Contractor shall provide all required Analog Exterior Speakers, model V-9880. Exterior speakers shall be:
   - Easy to install
   - Include both a vandal resistant enclosure and a V-1080 flex horn
   - Enclosure shall be gray
   - Speaker shall be weather resistant.
   - Controlled and Set-Up via a software interface

7) Contractor shall provide all required Analog Interior speakers, model VE9022A-2. Interior speakers shall be:
   - Easy to install
   - The VE9022A-2 Lay-in Ceiling Speakers shall consist of a white two foot by two foot perforated grille, a speaker and integral backbox. The volume control is accessible through the perforated grille.
   - The speaker for the VE9022A-2 shall be 8" (20.32 cm) in diameter and have a 5 oz. (142 g) ceramic magnet. The 8" speaker cone material shall be paper. The speaker impedance shall be 45 ohms. The diameter of the voice coil shall be 0.75" (1.91 cm) diameter. Operating temperature shall be +32 to +122 °F (0 to +50 °C).
   - The One-Way, Model VE9022A-2, shall include an amplifier assembly and volume control. Distortion shall be less than 1.5% at rated output of 1 watt RMS. Signal to noise ratio shall be -70dB. The amplifier shall operate on a -24Vdc nominal, positive ground power supply. Operating current shall be 50mA at -24 Vdc.
   - The baffle shall be constructed with a single piece of perforated steel with a white baked on acrylic enamel finish.
   - The backbox meets or exceeds A.S.T.M. E84 flame and smoke test and has a three-hour burn rating (UL181). Four seismic tabs provided for additional mounting integrity.

g. CONDUCTORS AND CABLES
   1) For simple systems, conductors and cables listed in this Article can be used. For large or complex systems, use Division 27 Section "Communications Horizontal Cabling" for specifying conductors and cables.
   2) Conductors: Jacketed, twisted pair and twisted multi-pair, untinned solid copper (West Penn # AQC 439 or equal). Sizes as recommended by system manufacturer, but not smaller than No. 22 AWG.
   3) Insulation: Thermoplastic, not less than 1/32 inch thick.
   4) Shielding: For speaker-microphone leads and elsewhere where recommended by manufacturer; No. 34 AWG tinned, soft-copper strands formed into a braid or equivalent foil.
   5) Minimum Shielding Coverage on Conductors: 60 percent.
   6) Plenum Cable: Listed and labeled for plenum use.
   7) Category 5E UTP – Use when connecting an IP device.

h. EXECUTION
   A factory representative shall be onsite to assist in system programming and commissioning.

i. INSTALLATION
   1) Wiring Method: Install wiring in raceways except within consoles, cabinets, desks, and counters and except in accessible ceiling spaces and in gypsum-board partitions where cable wiring method may be used. Use plenum cable in environmental air spaces, including plenum ceilings. Conceal cables and raceways except in unfinished spaces.
   2) After installing facility intercom and program equipment and after electrical circuitry has been energized, test for compliance with requirements.

3) Operational Test: Test originating station-to-station, all-call, and page messages at each intercom station. Verify proper routing and volume levels and that system is free of noise and distortion. Test each available message path from each station on system.
4) Verify that units and controls are properly labeled, and interconnecting wires and terminals are identified.
5) Network equipment such as switches, routers, servers etc., shall be provided by Rock Hill Schools.
6) The Contractor shall acquire and comply with the latest IP6000 network requirements as provided by Valcom.
7) Verify the server and devices are running the latest software revisions.

j. STARTUP SERVICE
   1) Engage a factory-authorized service representative to perform startup service and initial system programming.
   2) Verify that electrical wiring installation complies with manufacturer's submittal and installation requirements.

2. DIGITAL SIGNAGE SYSTEM

The system should include the following features and capabilities:

- Provisions for a district-wide deployment of digital signage platform for supported by any 1080p type displays. Provide a complete functioning system.
- Basis of design is Visix; alternates will not be considered. System must interface w/ IP intercom system via Common Alerting Protocol.
- Digital Signage Players are to be provided, installed and configured for all display locations.
- All noted locations will include a 65” 4k display with no tuner; include wall mount, labor for installation and electrical outlet for display and player power.
- Signage Player will connect to existing customer wireless network.
- Signage Players and System must be CAP compliant and able to change output messages by receiving CAP messages. CAP = Common Alerting Protocol.
- Include integration licensing and services to integrate system to receive CAP messages.
- All displays will be installed in- indoor locations. Locations are to be determined.
- Provide software and licensing to allow for 2 operators/signage content managers per facility.
- The solution should include all necessary hardware, cabling, interconnects, programming, etc., to have a complete and fully functional system at the end of the project.
- Provide all documentation and training when project is complete.
- Allow for CAP announcements to be received at each individual site.

<u>Signage Player Specifications:</u>

Processor: Intel Celeron N3350
Memory: 4GB LPDDR4
Hard Drive: 64GB eMMC
OS: Windows 10 IoT Enterprise LTSC 2019
Network: (1) Gigabit LAN, Built-in Wi-Fi 802.11ac
AV Outputs: (1) HDMI
Included: Power adapter, VESA 75mm x 75mm / 100mm x 100mm mount
Basis of Design: Visix, VX-S-CPK, Nano Media Player

<u>Content Manager Server:</u>

Content Manager Server to be cloud/hosted solution from manufacturer.
All server set up and licensing to be supplied and installed by contractor.

Display Specifications:
65" Commercial Grade Display
Provide with tilt wall mount
4K resolution capable display
Landscape or Portrait orientation capable
Full external control capable via RS232 or LAN port
400 cd/m2 brightness
Full 3-year commercial warranty included
Basis of design – NEC ME651

Include the following features/part numbers in proposal:

VX-S-HSX	Visix - Hosted Service – Up to 300 Media Players
VX-S-HSI	Visix – K12 – Hosted Service – Setup Fee
VX-S-TRU	AxisTV Enterprise Training Subscription
VX-S-IMW	Remote Implementation Support Service
VX-S-IMP	Professional Services and Advanced Configuration
VX-S-AML	Alert Management System License
VX-S-SME	AxisTV Enterprise Support Subscription, 1 year
VX-S-SMX	AxisTV Media Player Support Subs

X. WARRANTY AND SERVICE

- All warranty and service are included during the period of performance and for first year following entire project final completion.
- During active service period, all equipment replacement costs for failing equipment are to be covered by this service statement, with the exception of missing or damaged equipment. Costs of repair or replacement of missing or damaged materials will be the responsibility of the customer.
- Warranty or service items submitted by Rock Hill Schools must be responded to within one business day.
- Includes any software updates and/or operating system updates for servers, appliances and all other devices.
- Service of the new system includes the following:
    - Intercom and Digital Signage Systems
        - Valcom IP Intercom system components shall include a one (1) year manufacturer warranty on all equipment.
        - Visix Digital Signage shall include a three (3) year advanced replacement from manufacturer on all Nano Signage Players and displays.
        - Service will include labor and materials to facilitate warranty replacement of failed pieces of hardware.
        - Includes an annual preventative maintenance visit to all locations with a full system functionality check. Preventative maintenance visits are to be conducted at the customer's direction during the summer break from school.

XI. ELABORATION AND CLARIFICATION

If you do not ask questions or clarify any assumptions, the District will assume that you agree with and understand the requirements in the RFP. If, after examination of the various terms and conditions and requirements of this RFP, the Respondent believes there are any terms and conditions or requirements which remain unclear or which restrict competition, the Respondent must request, in writing, that District clarify the terms(s) and condition(s) and requirement(s) specified by the Respondent. The Respondent must provide the Section(s), Subsection(s), Paragraph(s), and page number(s) that identify the conditions or requirements questioned by the Respondent by **12:00PM** on **September 23, 2021** which is the last day for questions.

The District may ask any or all respondents to elaborate or clarify specific points or portions of their response. Clarification may take the form of written responses to questions or meetings to discuss the RFP and/or the participant's response.

No questions may be directed to or contacts made with members of the Rock Hill School Board, Superintendent, or any District staff not identified in this RFP as points of contacts during the period of time that this RFP is made public until the final selection is made, except as otherwise provided for herein. Violation of this prohibition will be subject to disqualification of the Bidder from further consideration.

XII. MANDATORY RESPONSE REQUIREMENTS AND PROPOSAL FORMAT

All proposals shall be submitted to Rock Hill School District no later than October 4, 2021 at 10:00 AM. Contractors shall deliver one (1) original **UNBOUND** copy, three (3) bound copies and one (1) USB drive of the information requested below. Proposals should be prepared simply and economically, providing a straight forward and concise response to satisfy the requirement of this Request for Proposal. All submittals must be clearly labeled on the outside of the envelope with the following wording: **"RFP#21-2211 Intercom and Digital Signage Systems."** All late proposals will be rejected. The District is not responsible for late RFP's caused by delays in mail delivery or a delay in any other method of delivery.

All Responses shall be on 8 1/2" x 11" paper with all standard text no smaller than twelve (12) points. The total page count shall not exceed thirty- five (35). Response shall be double-sided copying and be bound with tab dividers corresponding to the format requirements specified below. **Failure of the respondent to organize the information required by this RFP as outlined herein may result in the District, at its sole discretion, deeming the response non-responsive to the requirements of this RFP.** The Contractor, however, may reduce the repetition of identical information within several sections of the RFP by making the appropriate cross-references to other sections of the response. Submittals shall include the following information divided by **tabs**:

1. **Letter of Transmittal**
   - Include a brief statement of the services to be provided.
   - Provide the names of personnel authorized to represent the Contractor, including titles, e-mail addresses, and phone numbers. One such person should be identified as the primary point of contact.

2. **Pages 1 and 2 of this Request for Proposal**

3. **Table of Contents**

4. **Qualifications**
    - Company overview, including year of establishment, highlights of the firm, financial stability/capacity/resources and a listing of any lawsuits or litigations in the last five (5) years.
    - Provide references for at least three projects comparable in size and scope of work. Use APPENDIX A – Reference Form to complete each reference.
    - Provide resumes for project team. Indicate which team member will serve as the main point of contact.
    - Proof of Valcom manufacturer certification.
    - Proof of BICSI corporate membership with a minimum of one (1) RCDD on staff or proof of AVIXA corporate membership (bronze level minimum) with a minimum of one (1) CTS-D on staff.
    - Provide Escalation process for service work.

5. **IP Intercom System**
    - Provide a scope of work.
    - Provide a consolidated bill of material.

6. **Digital Signage System**
    - Provide a scope of work.
    - Provide a consolidated bill of material.

7. **Project Plan**
    - Include a technical narrative describing the approach to the system implementation. Specifically address a plan for intercom transition from existing Atlas IP intercom to new IP intercom solution.
    - Describe company's service department. Elaborate on how service calls are handled in relation to this project

8. **Appendices**
    - **APPENDIX C** – COST PROPOSAL
        - Section I: IP6000 Intercom System. Summarize the costs by location and to list other costs. Include a $10,000 Allowance for each of the two (2) stadiums listed, as well as the Carroll School and the Aquatic Center.
        - Provide a price per single Category 6 drop to add or replace cables in support of the IP intercom system; intended to be utilized if existing cables are missing or damaged.
        - Section II: Digital Signage. Summarize the costs by location and quantity for digital signage.

    - **APPENDIX D** – ADD ALTERNATE PRICING FORM
        - Provide pricing to assume support of the existing AtlasIED IP Intercom system until such time that the new IP Intercom System is operational and the existing system is removed. Existing system consists of the following:
            - Approximately 1,400 IP speakers throughout the schools.
            - Clock devices for all classrooms on customer POE network at all schools.
            - Each site has single local server, multiple Atlas IP-ZCM

    Provide pricing for Extended Service Agreement for IP Intercom and Digital Signage Systems for Years 2-5. Services shall include the following:
            - Service will include labor and materials to facilitate replacement of failed pieces of hardware for the intercom or digital signage systems.
            - Includes any software updates and/or operating system updates for servers, appliances, and all other devices.

- Includes an annual preventative maintenance visit to all locations with a full system functionality check. Preventative maintenance visits are to be conducted at Rock Hill Schools' direction during the summer break from school.
- During active service period, all equipment replacement costs for failing equipment are to be covered, with the exception of missing or damaged equipment. Costs of repair or replacement of missing or damaged materials will be the responsibility of Rock Hill Schools.
- Warranty or service items submitted by Rock Hill Schools must be responded to within one business day.

- **APPENDIX E** – NON-COLLUSION AFFIDAVIT
- **APPENDIX F** – CONFLICT OF INTEREST

Use this checklist to ensure all necessary RFP items are completed based on Section X – Mandatory Response Requirements and Proposal Format:

Description	**Completed**
Letter of Transmittal	
Pages 1 and 2 of this RFP	
Table of Contents	
Qualifications	
IP Intercom System	
Digital Signage	
Project Plan	
Add Alternate Pricing	
Bid Forms	

XIII. EVALUATION CRITERIA

The committee, comprised of District employees and representatives, will review each submittal based upon the criteria listed below.

RFP Evaluation Criteria	Maximum Points
1. Cost	35%
2. Qualifications and Experience	30%
3. Project Plan	25%
4. Capability to Perform the Service	10%

XIV. TENTATIVE SCHEDULE OF EVENTS

RFP Issue Date	September 10, 2021
Pre-proposal Conference	September 21, 2021
Last Day for Questions	September 23, 2021
Proposal Due Date	October 4, 2021
Intent to Award Notification	October 25, 2021
Contract Execution	November 4, 2021
Substantial Completion for All Sites	July 15, 2022

XV. AWARD CRITERIA

It is to the sole discretion of the District to determine the award method. Award will be made to the highest ranked, responsive and responsible qualified Contractor.

SPACE INTENTIONALLY LEFT BLANK

XVI. LIST OF APPENDICES

APPENDIX A – REFERENCE FORM

APPENDIX B – TOTAL SIGNAGE LOCATIONS PER SITE

APPENDIX C – COST PROPOSAL

APPENDIX D – ADD ALTERNATE PRICING FORM

APPENDIX E – NON-COLLUSION AFFIDAVIT

APPENDIX F – CONFLICT OF INTEREST

APPENDIX A – REFERENCE FORM

REFERENCE NUMBER _____	
Contact Name:	**Contact Title:**
Company Name:	**Phone:**
Location:	**Email:**
Summary of Project Scope:	
Total Cost for the Project:	
Completion timeframe:	
Describe the demographics for the entity where services performed? (i.e.: small town, city, target people, number of people etc.)	

REFERENCE NUMBER _____	
Contact Name:	**Contact Title:**
Company Name:	**Phone:**
Location:	**Email:**
Summary of Project Scope:	
Total Cost for the Project:	
Completion timeframe:	
Describe the demographics for the entity where services performed? (i.e.: small town, city, target people, number of people etc.)	

REFERENCE NUMBER _____	
Contact Name:	**Contact Title:**
Company Name:	**Phone:**
Location:	**Email:**
Summary of Project Scope:	
Total Cost for the Project:	
Completion timeframe:	
Describe the demographics for the entity where services performed? (i.e.: small town, city, target people, number of people etc.)	

APPENDIX B – TOTAL SIGNAGE LOCATIONS PER SITE

Facility	Total Signage Locations Per Site
Applied Technology Center	10
Aquatic Center	
Castle Heights Middle School	10
Carroll School	
Central Child Development Ctr	5
Centralized Command and Control Center (C4)	
Central Office	
Cherry Park Elementary School	5
District Three Stadium	5
District Three Stadium South	5
Dutchman Creek Middle School	10
Ebenezer Elementary School	5
Ebinport Elementary School	5
Flexible Learning Center	
Independence Elementary School	5
India Hook Elementary School	5
Lesslie Elementary School	
Mt Gallant Elementary School	
Mt Holly Elementary School	5
Northside Elementary School	5
Northwestern High School	20
Oakdale Elementary School	5
Old Pointe Elementary School	5
Operations Center	
Rawlinson Road Elementary School	10
Richmond Drive Elementary School	5
Rock Hill High School	20
Saluda Trail Middle School	10
South Pointe High School	20
Sullivan Middle School	10
Sunset Park Elementary School	5
Transportation Services	5
York Road Elementary School	5
Total	200

Facility	Total Valcom System and Digital Signage Cost and Installation	Allowance
Applied Technology Center		
Aquatic Center		$10,000
Castle Heights Middle School		
Carroll School		$10,000
Central Child Development Center		
Centralized Command and Control Center (C4)		
Central Office		
Cherry Park Elementary School		
District Three Stadium		$10,000
District Three Stadium South		$10,000
Dutchman Creek Middle School		
Ebenezer Elementary School		
Ebinport Elementary School		
Flexible Learning Center		
Independence Elementary School		
India Hook Elementary School		
Lesslie Elementary School		
Mt Gallant Elementary School		
Mt Holly Elementary School		
Northside Elementary School		
Northwestern High School		
Oakdale Elementary School		
Old Pointe Elementary School		
Operations Center		
Rawlinson Road Elementary School		
Richmond Drive Elementary School		
Rock Hill High School		
Saluda Trail Middle School		
South Pointe High School		
Sullivan Middle School		

Sunset Park Elementary School		
Transportation Services		
York Road Elementary School		
Sub-total		
Contingency - 2% of total IP Intercom System value		
Total *This amount will be evaluated.		$40,000

Other Costs:

Please include other costs below and describe what costs are included below.

$_____

_____

_____

_____

Price per single Category 6 drop to add or replace cables in support of the IP intercom system:

$_____

APPENDIX D – ADD ALTERNATE PRICING FORM

1. Provide pricing to assume support of the existing AtlasIED/Atlas Sound IP Intercom System until such time that the new IP Intercom System is operational and the existing system is removed. Existing system consists of the following:

    - Approximately 1,400 IP speakers throughout the schools.
    - Clock devices for all classrooms on customer POE network at all schools.
    - Each site has single local server, multiple Atlas IP-ZCM

    Hourly Rate: _____

2. Provide pricing Extended Service Agreement for IP Intercom and Digital Signage Systems for Years 2-5. Service shall include the following:

    - Service will include labor and materials to facilitate replacement of failed pieces of hardware for the intercom or digital signage systems.
    - Includes any software updates and/or operating system updates for servers, appliances, and all other devices.
    - Includes an annual preventative maintenance visit to all locations with a full system functionality check. Preventative maintenance visits are to be conducted at the customer's direction during the summer break from school.
    - During active service period, all equipment replacement costs for failing equipment are to be covered, with the exception of missing or damaged equipment. Costs of repair or replacement of missing or damaged materials will be the responsibility of the customer.
    - Warranty or service items submitted by Rock Hill Schools must be responded to within one business day.

    Year 2 Price: _____
    Year 3 Price: _____
    Year 4 Price: _____
    Year 5 Price: _____

APPENDIX E– NON-COLLUSION AFFIDAVIT

State of _____

County of _____

_____ being first duly sworn, deposes and says that:

(1) **I AM** _____ of _____, the Respondent that has submitted the attached RFP:

(2) **I AM** fully informed respecting the preparation and contents of the attached RFP and of all pertinent circumstances respecting such RFP:

(3) Such RFP is genuine and is not a collusive or sham RFP:

(4) Neither the said Respondent nor any of its officers, partners, owners, agents, representatives, employees or parties in interest, including this affidavit, has in any way colluded, conspired, connived or agreed, directly or indirectly with any other Respondent, firm or person to submit a collusive or sham in connection with the Contract for which the attached RFP has been submitted or to retain from bidding in connection with such Contract, or has in any manner, directly or indirectly, sought by agreement or collusion or communication or conference with any other Respondent, or to secure through any collusion, conspiracy, connivance or unlawful agreement any advantage against the **District** or any person interested in the proposed Contract; and

(5) The price or prices quoted in the attached RFP are fair and proper and are not tainted by any collusion, conspiracy, connivance or unlawful agreement on the part of the Bidder or any of its agents, representatives, owners, employees, or parties in interest, including this affidavit.

_____ _____

Printed Name Signature

_____

Title

Subscribed and sworn to before me

this _____day of _____,20_____

_____

(Notary Public)

My commission expires _____

APPENDIX F – CONFLICT OF INTEREST

I,_____ (Offeror), on behalf of myself and my company, and my sub-Contractors, if applicable, certify the following, under penalty of perjury, that to the best of my knowledge and belief:

1. No circumstances currently exist that create a Conflict of Interest in my performing the services required by the Solicitation to which I am responding or the Agreement to be signed if I am the successful Offeror in response to this Solicitation, and

2. I understand and acknowledge that my failure to disclose any affiliation or relationship that creates or may create a Conflict of Interest shall be deemed a material misrepresentation and sufficient reason for Offeror and Offeror's company to be disqualified, suspended, and/or excluded from participating in this and any future solicitation and procurements as well as removal from the Rock Hill School District vendor database. It may further result in termination of any contractual relationship with Rock Hill School District (District) and may be grounds for disciplinary action, up to and including debarment by the District, fines, penalties, imprisonment, or civil suit to be brought against Offeror or Offeror's company.

3. That to my knowledge, no employee or official of the District, nor any public agency or official affected by this Solicitation or the Agreement to be signed if I am the successful Offeror, has any pecuniary interest in the business of the Offeror's company or Offeror's sub-Contractor(s), nor does Offeror or Offeror's sub-Contractor(s) have any interest that would conflict in any manner or degree with the performance related to this Solicitation or Agreement.

4. I warrant that I and my sub-Contractor(s), if any, have not employed or retained any company or person other than a bona fide employee working solely for the Offeror's company or sub-Contractor(s) in order to solicit or secure an agreement with Rock Hill School District, as related to this Solicitation or any resulting Agreement, and that I and my sub-Contractor(s), if any, have not paid or agreed to pay any person, company, corporation, individual, or firm other than a bona fide employee working solely for the Offeror's company or Offeror's sub-Contractor(s) any fee, commission, percentage, gift, or other consideration contingent upon or resulting from the award of any Agreement.

5. I warrant and represent that my offer identifies and explains below any unfair competitive advantage I or my company or sub-Contractor(s) may have in competing for the Agreement to result from this Solicitation and any actual or potential conflicts of interest that may arise from my participation in this Solicitation or my receipt of an award. I acknowledge that the District intends by this statement to identify any and all potential conflicts of interest and unfair competitive advantages held by any

Offeror, to prevent the existence of conflicting roles that might bias a Contractor's judgment, and prevent one Offeror or company from having an unfair competitive advantage over other Offerors.

The District, in its sole discretion, has the authority and responsibility to determine whether or not a conflict of interest or unfair competitive advantage exists, after a review of the relevant facts. I acknowledge and understand that if I or my company has an unfair competitive advantage or a conflict of interest; the District may withhold the award of this Agreement. Before withholding award on these grounds, an Offeror will be notified of the concerns and provided a reasonable opportunity to respond. Efforts to avoid or mitigate such concerns, including restrictions on future activities, may be considered.

List any Actual or Potential Conflicts of Interest below or check the box below to certify that none exists. Failure to fully disclose information may result in penalties and/or sanctions as outlined in #2 above.

Please check only one box below.

- ☐ **No known actual or potential Conflicts of Interest are subject to disclosure.**
- ☐ **All identified actual or potential Conflicts of Interest and/or Unfair Competitive advantage(s) are stated below and submitted for further review by Rock Hill School District.**

_____

_____

_____

_____

_____

_____

_____

6. I warrant that should I become aware of an actual or potential conflict of interest involving my company or sub-Contractor(s), if any, in performing the services under the Agreement or responding to this Solicitation, I will notify the District immediately. I also warrant that should I become aware of any competitive advantage that my company or sub-Contractor(s) have in responding to this Solicitation or providing services under an Agreement related to this Solicitation, I will immediately notify the District of the discovery of a possible competitive advantage. I understand and acknowledge that this obligation to inform the District of the discovery of a conflict of interest or competitive advantage is a continuing obligation and extends throughout the Term of the Agreement for this procurement.

7. By signing this statement, I certify for myself and on behalf of my company and any of my sub-Contractor(s) that I have and will comply with, and have not, and will not, induce a person to violate Title 8, Chapter 13 of the South Carolina Code of Laws, as amended (Ethics Act). I acknowledge and understand that the District may rescind any Agreement and recover all amounts expended as a result of any action taken in violation of this provision. If I or my company or sub-Contractor(s) participate, directly or indirectly, in the evaluation or award of public Agreements, including without limitation, change orders, or task orders regarding a public Agreement, I shall, if required by law to file such a statement, provide the statement required by Section 8-13-1150 to the Purchasing Agent at the same time the law required the statement to be filed.

Company Name: _____

By: _____

Print Name: _____

Title: _____

Date: _____

EXHIBIT A: Drawings

ROCK HILL SCHOOLS EXHIBIT: A

INTERCOM & NOTIFICATIONS - EXISTING DESIGN

PROJECT DISCIPLINES INCLUDED

- ☐ COMMUNICATIONS
- ☐ STRUCTURED CABLING
- ■ AUDIO/VISUAL
- ☐ SECURITY
- ☐ ACCESS CONTROL
- ☐ INTRUSION

DRAWING PACKAGE RELEASES		
NUMBER	RELEASE DESCRIPTION	DATE
1	SUBMITTAL SET	07-29-2021

Sheet List Table

Sheet Number	Sheet Title
EXISTING DESIGN SET	
T-0-000	COVER SHEET
TA-0-001	NOTES & LEGEND
EXISTING DESIGN SET: FLOOR PLANS: BLDG 1 - APPLIED TECH CENTER	
TA-1-1-101	APPLIED TECH CENTER - EXISTING DEVICES
EXISTING DESIGN SET: FLOOR PLANS: BLDG 2 - BELLEVIEW ELEMENTARY	
TA-1-2-101	BELLEVIEW ELEMENTARY - EXISTING DEVICES
EXISTING DESIGN SET: FLOOR PLANS: BLDG 3 -CENTRALIZED COMMAND & CONTROL CENTER	
TA-1-3-101	CENTRALIZED COMMAND & CONTROL CENTER - EXISTING DEVICES
EXISTING DESIGN SET: FLOOR PLANS: BLDG 4 - CASTLE HEIGHTS MIDDLE	
TA-1-4-100	CASTLE HEIGHTS MIDDLE - OVERALL - EXISTING DEVICES
TA-1-4-101	CASTLE HEIGHTS MIDDLE - PART A - EXISTING DEVICES
TA-1-4-102	CASTLE HEIGHTS MIDDLE - PART B - EXISTING DEVICES
TA-1-4-103	CASTLE HEIGHTS MIDDLE - PART C - EXISTING DEVICES
EXISTING DESIGN SET: FLOOR PLANS: BLDG 5 - CENTRAL CHILD DEVELOPMENT	
TA-1-5-101	CENTRAL CHILD DEVELOPMENT - EXISTING DEVICES
EXISTING DESIGN SET: FLOOR PLANS: BLDG 6 - CHERRY PARK ELEMENTARY: CHERRY PARK ELEMENTARY - 1ST FLOOR	
TA-1-6-100	CHERRY PARK ELEMENTARY - 1ST FLR OVERALL - EXISTING DEVICES
TA-1-6-101	CHERRY PARK ELEMENTARY - 1ST FLR - EXISTING DEVICES
EXISTING DESIGN SET: FLOOR PLANS: BLDG 6 - CHERRY PARK ELEMENTARY: CHERRY PARK ELEMENTARY - 2ND FLOOR	
TA-1-6-200	CHERRY PARK ELEMENTARY - 2ND FLR OVERALL - EXISTING DEVICES
TA-1-6-201	CHERRY PARK ELEMENTARY - 2ND FLR - EXISTING DEVICES
EXISTING DESIGN SET: FLOOR PLANS: BLDG 7 - DISTRICT OFFICE	
TA-1-7-101	DISTRICT OFFICE - 1ST FLOOR - EXISTING DEVICES
TA-1-7-201	DISTRICT OFFICE - 2ND FLOOR - EXISTING DEVICES
TA-1-7-301	DISTRICT OFFICE - 3RD FLOOR - EXISTING DEVICES
EXISTING DESIGN SET: FLOOR PLANS: BLDG 8 - DISTRICT THREE SOUTH STADIUM	
TA-1-8-101	DISTRICT THREE SOUTH STADIUM - EXISTING DEVICES
EXISTING DESIGN SET: FLOOR PLANS: BLDG 9 - DISTRICT THREE STADIUM	
TA-1-9-101	DISTRICT THREE STADIUM - EXISTING DEVICES
EXISTING DESIGN SET: FLOOR PLANS: BLDG 10 - DUTCHMAN CREEK MIDDLE	
TA-1-10-100	DUTCHMAN CREEK MS - OVERALL - EXISTING DEVICES
TA-1-10-101	DUTCHMAN CREEK MS - PART A - EXISTING DEVICES
TA-1-10-102	DUTCHMAN CREEK MS - PART B - EXISTING DEVICES
TA-1-10-103	DUTCHMAN CREEK MS - PART C - EXISTING DEVICES
EXISTING DESIGN SET: FLOOR PLANS: BLDG 11 - EBENEZER ELEMENTARY	
TA-1-11-101	EBENEZER ELEMENTARY - 1ST FLOOR - EXISTING DEVICES
TA-1-11-201	EBENEZER ELEMENTARY - 2ND FLOOR - EXISTING DEVICES
EXISTING DESIGN SET: FLOOR PLANS: BLDG 12 - EBINPORT ELEMENTARY	
TA-1-12-101	EBINPORT ELEMENTARY - EXISTING DEVICES
EXISTING DESIGN SET: FLOOR PLANS: BLDG 13 - FINLEY ROAD ELEMENTARY	
TA-1-13-101	FINLEY ROAD ELEMENTARY - EXISTING DEVICES
EXISTING DESIGN SET: FLOOR PLANS: BLDG 14 - FLEXIBLE LEARNING CNTR	
TA-1-14-101	FLEXIBLE LEARNING CENTER - 1ST FLOOR - EXISTING DEVICES
TA-1-14-201	FLEXIBLE LEARNING CENTER - 2ND FLOOR - EXISTING DEVICES
EXISTING DESIGN SET: FLOOR PLANS: BLDG 15 - INDEPENDENCE ELEMENTARY	
TA-1-15-101	INDEPENDENCE ELEMENTARY - EXISTING DEVICES
EXISTING DESIGN SET: FLOOR PLANS: BLDG 16 - INDIA HOOK ELEMENTARY	
TA-1-16-101	INDIA HOOK ELEMENTARY - EXISTING DEVICES
EXISTING DESIGN SET: FLOOR PLANS: BLDG 17 - LESSLIE ELEMENTARY	
TA-1-17-101	LESSLIE ELEMENTARY - EXISTING DEVICES
EXISTING DESIGN SET: FLOOR PLANS: BLDG 18 - MT. GALLANT ELEMENTARY	
TA-1-18-101	MT. GALLANT ELEMENTARY - EXISTING DEVICES
EXISTING DESIGN SET: FLOOR PLANS: BLDG 19 - MT. HOLLY ELEMENTARY	
TA-1-19-101	MT. HOLLY ELEMENTARY - EXISTING DEVICES
EXISTING DESIGN SET: FLOOR PLANS: BLDG 20 - NORTHSIDE ELEMENTARY	
TA-1-20-101	NORTHSIDE ELEMENTARY - EXISTING DEVICES
EXISTING DESIGN SET: FLOOR PLANS: BLDG 21 - NORTHWESTERN HIGH SCHOOL: NORTHWESTERN HIGH SCHOOL - 1ST FLOOR	
TA-1-21-100	NORTHWESTERN HS - 1ST FLOOR OVERALL - EXISTING DEVICES
TA-1-21-101	NORTHWESTERN HS - 1ST FLOOR BLDG A & B - EXISTING DEVICES
TA-1-21-102	NORTHWESTERN HS - 1ST FLOOR BLDG C & GYM - EXISTING DEVICES
TA-1-21-103	NORTHWESTERN HS - 1ST FLOOR BLDG D & E - EXISTING DEVICES
EXISTING DESIGN SET: FLOOR PLANS: BLDG 21 - NORTHWESTERN HIGH SCHOOL: NORTHWESTERN HIGH SCHOOL - 2ND FLOOR	
TA-1-21-200	NORTHWESTERN HS - 2ND FLOOR OVERALL - EXISTING DEVICES
TA-1-21-201	NORTHWESTERN HS - 2ND FLOOR BLDG A - EXISTING DEVICES
TA-1-21-202	NORTHWESTERN HS - 2ND FLOOR BLDG D & E - EXISTING DEVICES
EXISTING DESIGN SET: FLOOR PLANS: BLDG 22 - OAKDALE ELEMENTARY	
TA-1-22-101	OAKDALE ELEMENTARY - EXISTING DEVICES
EXISTING DESIGN SET: FLOOR PLANS: BLDG 23 - OLD POINTE ELEMENTARY	
TA-1-23-101	OLD POINTE ELEMENTARY - EXISTING DEVICES
EXISTING DESIGN SET: FLOOR PLANS: BLDG 24 - OPERATIONS (FACILITY SERVICES)	
TA-1-24-101	OPERATIONS (FACILITY SERVICES) - EXISTING DEVICES
EXISTING DESIGN SET: FLOOR PLANS: BLDG 25 - RAWLINSON ROAD MIDDLE	
TA-1-25-101	RAWLINSON ROAD MS - 1ST FLR - EXISTING DEVICES
TA-1-25-201	RAWLINSON ROAD MS - 2ND FLR - EXISTING DEVICES
EXISTING DESIGN SET: FLOOR PLANS: BLDG 26 - RICHMOND DRIVE ELEMENTARY	
TA-1-26-101	RICHMOND DRIVE ELEMENTARY - EXISTING DEVICES
EXISTING DESIGN SET: FLOOR PLANS: BLDG 27 - ROCK HILL HIGH SCHOOL: ROCK HILL HIGH SCHOOL - 1ST FLOOR	
TA-1-27-100	ROCK HILL HS - 1ST FLR OVERALL - EXISTING DEVICES
TA-1-27-101	ROCK HILL HS - 1ST FLR BLDG B & A - EXISTING DEVICES
TA-1-27-102	ROCK HILL HS - 1ST FLR BLDG C & GYM - EXISTING DEVICES
TA-1-27-103	ROCK HILL HS - 1ST FLR BLDG D & E - EXISTING DEVICES
TA-1-27-104	ROCK HILL HS - BASEMENT - EXISTING DEVICES
EXISTING DESIGN SET: FLOOR PLANS: BLDG 27 - ROCK HILL HIGH SCHOOL: ROCK HILL HIGH SCHOOL - 2ND FLOOR	
TA-1-27-200	ROCK HILL HS - 2ND FLR OVERALL - EXISTING DEVICES
TA-1-27-201	ROCK HILL HS - 2ND FLR BLDG A - EXISTING DEVICES
TA-1-27-202	ROCK HILL HS - 2ND FLR BLDG C & GYM - EXISTING DEVICES
TA-1-27-203	ROCK HILL HS - 2ND FLR BLDG E & D - EXISTING DEVICES
EXISTING DESIGN SET: FLOOR PLANS: BLDG 28 - ROSEWOOD ELEMENTARY	
TA-1-28-101	ROSEWOOD ELEMENTARY - EXISTING DEVICES
EXISTING DESIGN SET: FLOOR PLANS: BLDG 29 - SALUDA TRAIL MIDDLE	
TA-1-29-101	SALUDA TRAIL MIDDLE - EXISTING DESIGN
EXISTING DESIGN SET: FLOOR PLANS: BLDG 30 - SOUTH POINT HIGH SCHOOL: SOUTH POINT HIGH SCHOOL - 1ST FLOOR	
TA-1-30-100	SOUTH POINT HS - 1ST FLR OVERALL - EXISTING DEVICES
TA-1-30-101	SOUTH POINT HS - 1ST FLR PART A - EXISTING DEVICES
TA-1-30-102	SOUTH POINT HS - 1ST FLR PART B - EXISTING DEVICES
EXISTING DESIGN SET: FLOOR PLANS: BLDG 30 - SOUTH POINT HIGH SCHOOL: SOUTH POINT HIGH SCHOOL - 2ND FLOOR	
TA-1-30-200	SOUTH POINT HS - 2ND FLR OVERALL - EXISTING DEVICES
TA-1-30-201	SOUTH POINT HS - 2ND FLR PART A - EXISTING DEVICES
TA-1-30-202	SOUTH POINT HS - 2ND FLR PART B - EXISTING DEVICES
EXISTING DESIGN SET: FLOOR PLANS: BLDG 31 - SULLIVAN MIDDLE SCHOOL: SULLIVAN MIDDLE SCHOOL - 1ST FLOOR	
TA-1-31-100	SULLIVAN MS - 1ST FLR OVERALL - EXISTING DEVICES
TA-1-31-101	SULLIVAN MS - 1ST FLR BLDG A & B - EXISTING DEVICES
TA-1-31-102	SULLIVAN MS - 1ST FLR BLDG C & D - EXISTING DEVICES
TA-1-31-103	SULLIVAN MS - 1ST FLR BLDG E & F - EXISTING DEVICES
TA-1-31-104	SULLIVAN MS - 1ST FLR BLDG G - EXISTING DEVICES
TA-1-31-105	SULLIVAN MS - 1ST FLR GYM - EXISTING DEVICES
TA-1-31-106	SULLIVAN MS - 1ST FLR LIBRARY & CAFE - EXISTING DEVICES
EXISTING DESIGN SET: FLOOR PLANS: BLDG 31 - SULLIVAN MIDDLE SCHOOL: SULLIVAN MIDDLE SCHOOL - 2ND FLOOR	
TA-1-31-200	SULLIVAN MIDDLE - 2ND FLR OVERALL - EXISTING DEVICES
TA-1-31-201	SULLIVAN MS - 2ND FLR BLDG B - EXISTING DEVICES
TA-1-31-202	SULLIVAN MS - 2ND FLR BLDG C & D - EXISTING DEVICES
TA-1-31-203	SULLIVAN MS - 2ND FLR BLDG E & F - EXISTING DEVICES
EXISTING DESIGN SET: FLOOR PLANS: BLDG 32 - SUNSET PARK ELEMENTARY	
EXISTING DESIGN SET: FLOOR PLANS: BLDG 32 - SUNSET PARK ELEMENTARY: SUNSET PARK ELEMENTARY - 1ST FLOOR	
TA-1-32-100	SUNSET PARK ELEMENTARY - 1ST FLR OVERALL - EXISTING DEVICES
TA-1-32-101	SUNSET PARK ELEMENTARY - 1ST FLR PART A - EXISTING DEVICES
TA-1-32-102	SUNSET PARK ELEMENTARY - 1ST FLR PART B - EXISTING DEVICES
TA-1-32-201	SUNSET PARK ELEMENTARY - 2ND FLOOR - EXISTING DEVICES
EXISTING DESIGN SET: FLOOR PLANS: BLDG 33 - SYLVIA ELEMENTARY	
TA-1-33-101	SYLVIA - EXISTING DEVICES
EXISTING DESIGN SET: FLOOR PLANS: BLDG 34 - TRANSPORTATION BUILDING	
TA-1-34-101	TRANSPORTATION - EXISTING DEVICES
EXISTING DESIGN SET: FLOOR PLANS: BLDG 35 - YORK ELEMENTARY	
TA-1-35-101	YORK ROAD ELEMENTARY - EXISTING DEVICES

NetPlanner SYSTEMS, INC.®
Your Pathway to Connectivity
Atlanta, GA 770-662-5482 Augusta, GA 706-364-4190
Raleigh, NC 919-290-8010 Columbus, GA 706-571-9090
Toll Free 800-795-1975 Savannah, GA 912-748-8960
www.netplanner.com

CLIENT LOGO

PROJECT INFO
ROCK HILL SCHOOLS
ROCK HILL, SC

SHEET INFO
INTERCOM & NOTIFICATIONS
COVER SHEET

REVISIONS		
REV.	DESCRIPTION	DATE

ENGINEER APPROVAL

ENGINEER	WM
CAD	AK
PROJECT MANAGER	SD
DRAWING NAME	T-0-000
PROJECT NUMBER	AR20245
DRAWING APPROVED DATE	07-23-2021
RELEASE NUMBER	1

AV EQUIPMENT SYMBOLS

- SPEAKER WALL MOUNTED
- SPEAKER CEILING MOUNTED
- BUTTON WALL MOUNTED
- CLOCK WALL MOUNTED
- CLOCK CEILING MOUNTED
- LIGHT WALL MOUNTED
- LIGHT CEILING MOUNTED

GENERAL NOTES

1. THIS DRAWING PACKAGE REFLECTS THE AV AND/OR SECURITY INSTALLATION AND THE REQUIREMENTS FOR THAT INSTALLATION. THOSE REQUIREMENTS WILL BE PROVIDED BY THE GENERAL CONTRACTOR (GC), ELECTRICAL CONTRACTOR (EC), THE END USER (OFE), AS NOTED ON DRAWINGS.
2. ALL POWER OUTLETS REQUESTED IN THIS DRAWING PACKAGE FOR THE AV AND/OR SECURITY SYSTEM NEED TO BE DEDICATED CIRCUITS WITH ISOLATED GROUNDS. THEY SHOULD NOT BE SHARED WITH NON-AV/SECURITY EQUIPMENT CIRCUITS. THE AMPERAGE WILL BE NOTED IN THE DRAWINGS.
3. ALL CONDUIT PROVIDED IS REQUIRED TO HAVE PULL STRINGS.

DRAWING NAME CONVENTION

T[X]-[NUMBER]-###

T[X] = SYSTEM TYPE
- TA = TELECOMMUNICATIONS AUDIO-VISUAL [AV]
- TN = TELECOMMUNICATIONS DATA NETWORKS [COM]
- TY = TELECOMMUNICATIONS SECURITY [SEC]

[NUMBER] = DRAWING TYPE
- 0 = GENERAL (INDEX, LEGENDS, NOTES)
- 1 = PLANS (FLOOR PLANS, RCPS)
- 2 = ELEVATIONS (VERTICAL VIEWS)
- 5 = DETAIL SHEETS
- 6 = WIRING DIAGRAMS

[NUMBER] = SCHOOL NUMBER

= UNIQUE SHEET IDENTIFIER [FOR ARCH DWGS]
1ST NUMBER IS THE FLOOR NUMBER
2ND & 3RD NUMBER IS A SEQUENTIAL NUMBERING (01,02, ETC)

= UNIQUE SHEET IDENTIFIER [FOR WIRING DWGS]
ALL NUMBERS ARE A SEQUENTIAL NUMBERING (001,002, ETC)

WIRE NUMBER CONVENTION

XX-Y-abc

XX = SIGNAL TYPE DESIGNATOR, DESIGNATORS LISTED BELOW
- AA - ANALOG AUDIO
- MA - MICROPHONE AUDIO
- SA - SPEAKER AUDIO
- DA - DIGITAL AUDIO
- V - ANALOG VIDEO
- DV - DIGITAL VIDEO (HDMI, DVI, HDBASET, DM, ETC)
- D - DATA/NETWORK
- C - CONTROL
- P - POWER
- RF - CABLE TV
- USB - USB

Y = GENERAL CABLE LOCATION, DESIGNATORS LISTED BELOW
- I - INPUT ON A SWITCH/ROUTER IN A RACK
- O - OUTPUT ON A SWITCH ROUTER IN A RACK
- R - RACK CABLES NOT INCLUDED IN I & O
- F - FIELD CABLES (ALL OTHER CABLES NOT INCLUDED ABOVE)

a = CHASSIS NUMBER (DSP #1, DSP #2, ETC), USUALLY WILL BE 1

bc = INPUT OR OUTPUT NUMBER OF SWITCH/ROUTER, OR SEQUENTIAL NUMBER FOR OTHER TYPES (01, 02, ETC)

EXAMPLE NUMBER: DV-I-101 - DIGITAL VIDEO INPUT #1, SWITCHER #1

NetPlanner SYSTEMS, INC.®
Your Pathway to Connectivity
Atlanta, GA 770-662-5482 Augusta, GA 706-364-4190
Raleigh, NC 919-290-8010 Columbus, GA 706-571-9090
Toll Free 800-795-1975 Savannah, GA 912-748-8960
www.netplanner.com

CLIENT LOGO

PROJECT INFO
ROCK HILL SCHOOLS
ROCK HILL, SC

SHEET INFO
INTERCOM & NOTIFICATIONS
NOTES & LEGEND

REVISIONS

REV.	DESCRIPTION	DATE

ENGINEER APPROVAL

ENGINEER	WM
CAD	AK
PROJECT MANAGER	SD
DRAWING NAME	TA-0-001
PROJECT NUMBER	AR20245
APPROVED DRAWING DATE	07-23-2021
RELEASE NUMBER	1

NOTES:

1. SEE DRAWING T-0-001 FOR SYMBOL LEGEND AND GENERAL NOTES.
2. CLASSROOMS & HALLWAY CEILINGS ARE 8' -9' AFF.

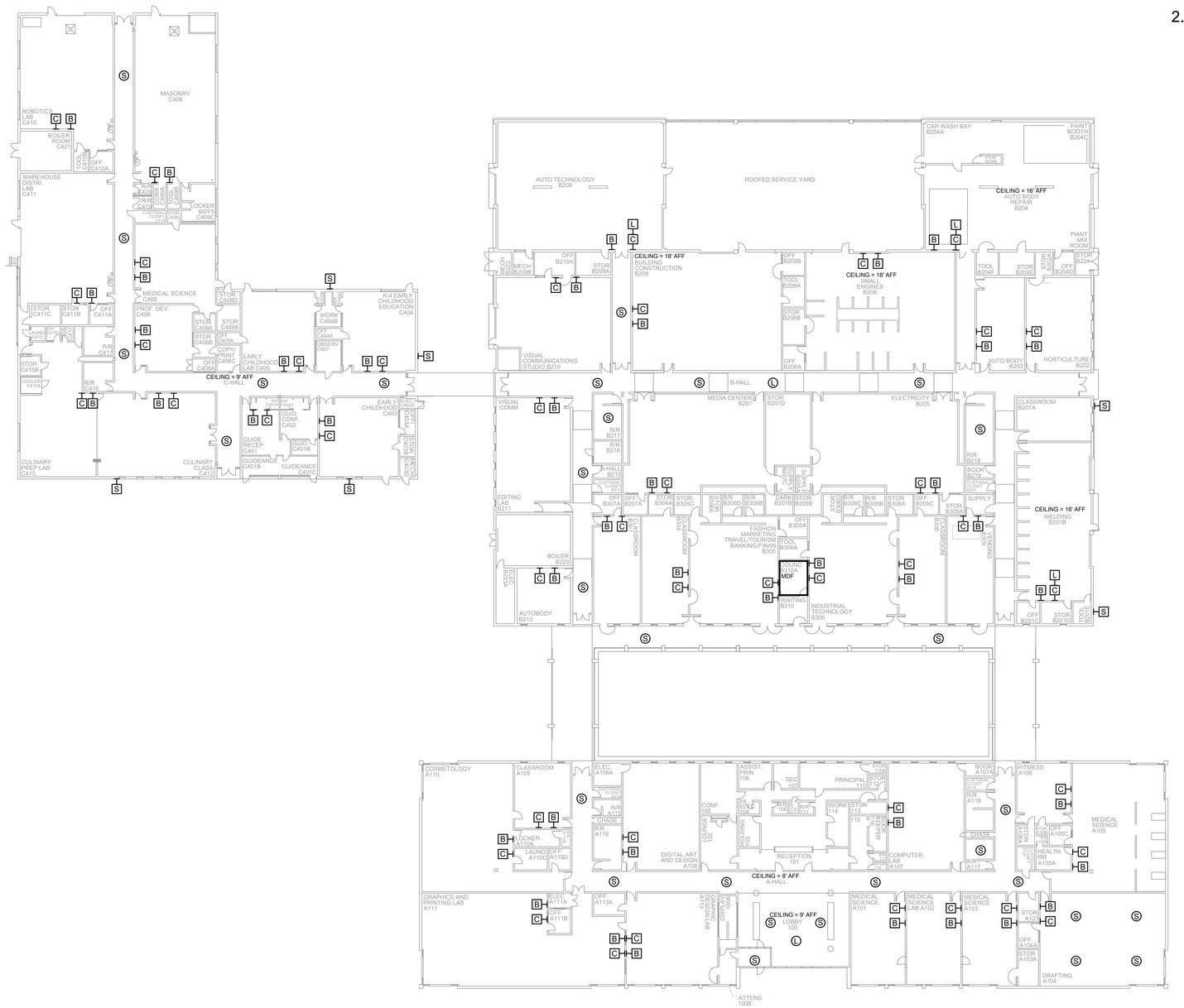

1 AV EQUIPMENT LAYOUT

SCALE: NTS

NetPlanner SYSTEMS, INC.®
Your Pathway to Connectivity
Atlanta, GA 770-662-5482 Augusta, GA 706-364-4190
Raleigh, NC 919-290-8010 Columbus, GA 706-571-9090
Toll Free 800-795-1975 Savannah, GA 912-748-8960
www.netplanner.com

CLIENT LOGO

ROCK HILL Schools

PROJECT INFO

ROCK HILL SCHOOLS
ROCK HILL, SC

SHEET INFO

INTERCOM & NOTIFICATIONS

APPLIED TECH CENTER - EXISTING DEVICES

REVISIONS

REV.	DESCRIPTION	DATE

ENGINEER APPROVAL

ENGINEER	WM
CAD	AK
PROJECT MANAGER	SD
DRAWING NAME	TA-1-1-101
PROJECT NUMBER	AR20245
APPROVED DRAWING DATE	07-23-2021
RELEASE NUMBER	1

NOTES:

1. SEE DRAWING T-0-001 FOR SYMBOL LEGEND AND GENERAL NOTES.

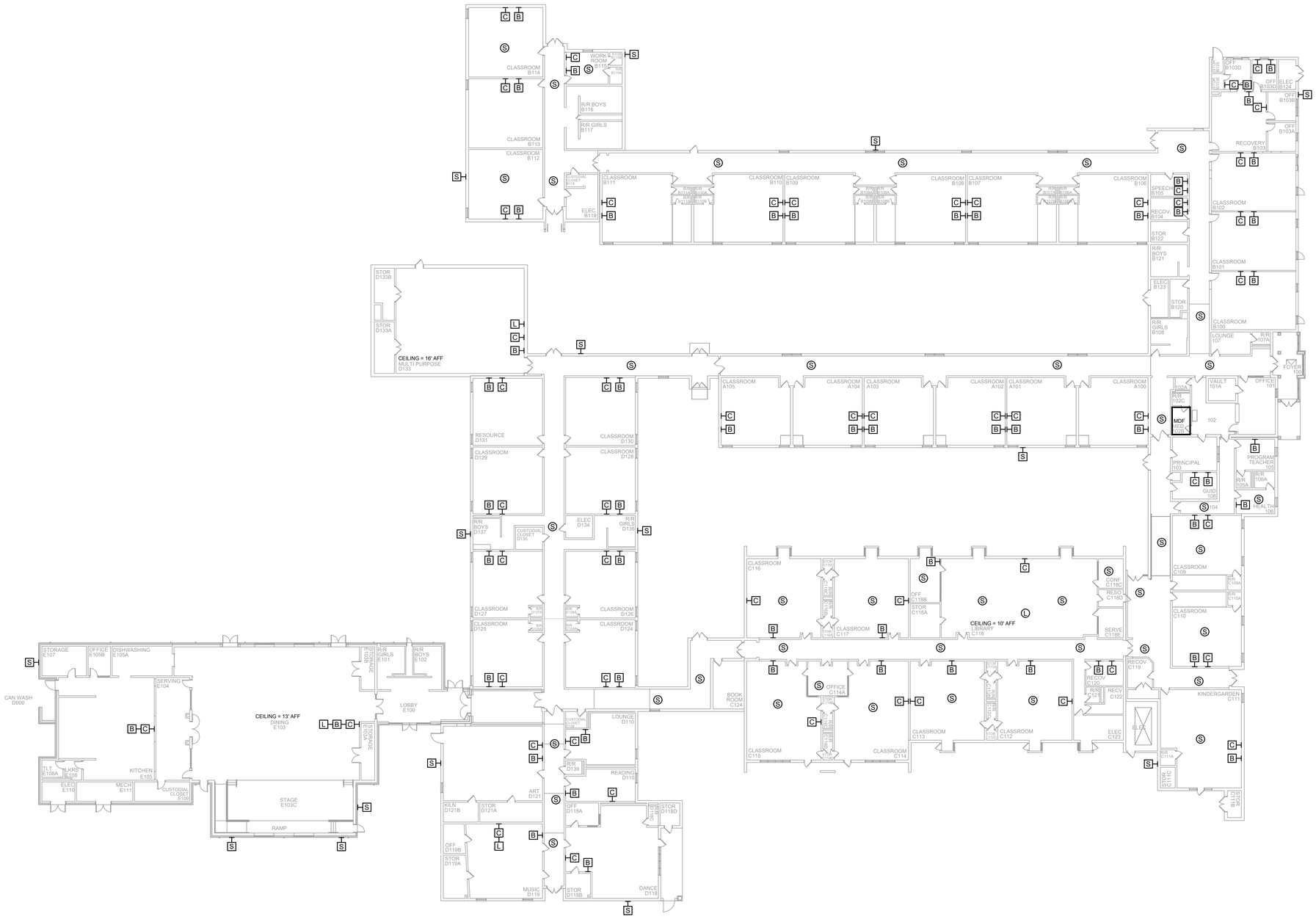

1 AV EQUIPMENT LAYOUT

SCALE: NTS

NetPlanner SYSTEMS, INC.®
Your Pathway to Connectivity

Atlanta, GA	770-662-5482	Augusta, GA	706-364-4190
Raleigh, NC	919-290-8010	Columbus, GA	706-571-9090
Toll Free	800-795-1975	Savannah, GA	912-748-8960

www.netplanner.com

CLIENT LOGO

ROCK HILL Schools

PROJECT INFO

ROCK HILL SCHOOLS
ROCK HILL, SC

SHEET INFO

INTERCOM & NOTIFICATIONS

BELLEVIEW ELEMENTARY - EXISTING DEVICES

REVISIONS

REV.	DESCRIPTION	DATE

ENGINEER APPROVAL

ENGINEER	WM
CAD	AK
PROJECT MANAGER	SD
DRAWING NAME	TA-1-2-101
PROJECT NUMBER	AR20245
APPROVED DRAWING DATE	07-23-2021
RELEASE NUMBER	1

NOTES:
1. SEE DRAWING T-0-001 FOR SYMBOL LEGEND AND GENERAL NOTES.

NO EXISTING DEVICES

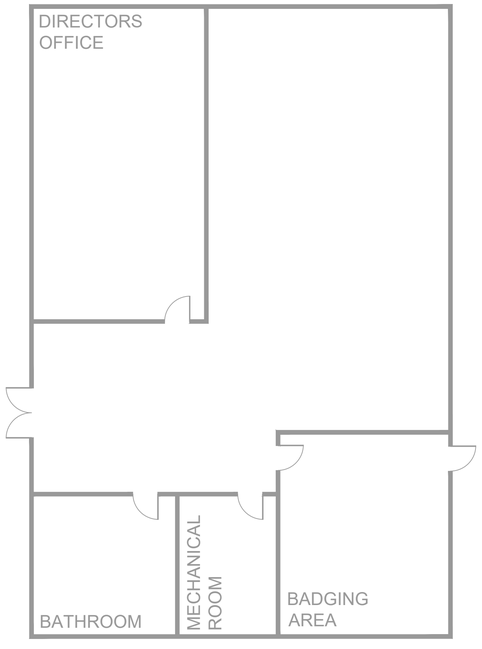

1 AV EQUIPMENT LAYOUT
SCALE: NTS

NetPlanner SYSTEMS, INC.®
Your Pathway to Connectivity
Atlanta, GA 770-662-5482 Augusta, GA 706-364-4190
Raleigh, NC 919-290-8010 Columbus, GA 706-571-9090
Toll Free 800-795-1975 Savannah, GA 912-748-8960
www.netplanner.com

CLIENT LOGO

PROJECT INFO
ROCK HILL SCHOOLS
ROCK HILL, SC

SHEET INFO
INTERCOM & NOTIFICATIONS
CENTRALIZED COMMAND & CONTROL CENTER - EXISTING DEVICES

REVISIONS		
REV.	DESCRIPTION	DATE

ENGINEER APPROVAL

ENGINEER	WM
CAD	AK
PROJECT MANAGER	SD
DRAWING NAME	TA-1-3-101
PROJECT NUMBER	AR20245
APPROVED DRAWING DATE	07-23-2021
RELEASE NUMBER	1

NOTES:
1. SEE DRAWING T-0-001 FOR SYMBOL LEGEND AND GENERAL NOTES.
2. CLASSROOMS & HALLWAY CEILINGS ARE 10' AFF.

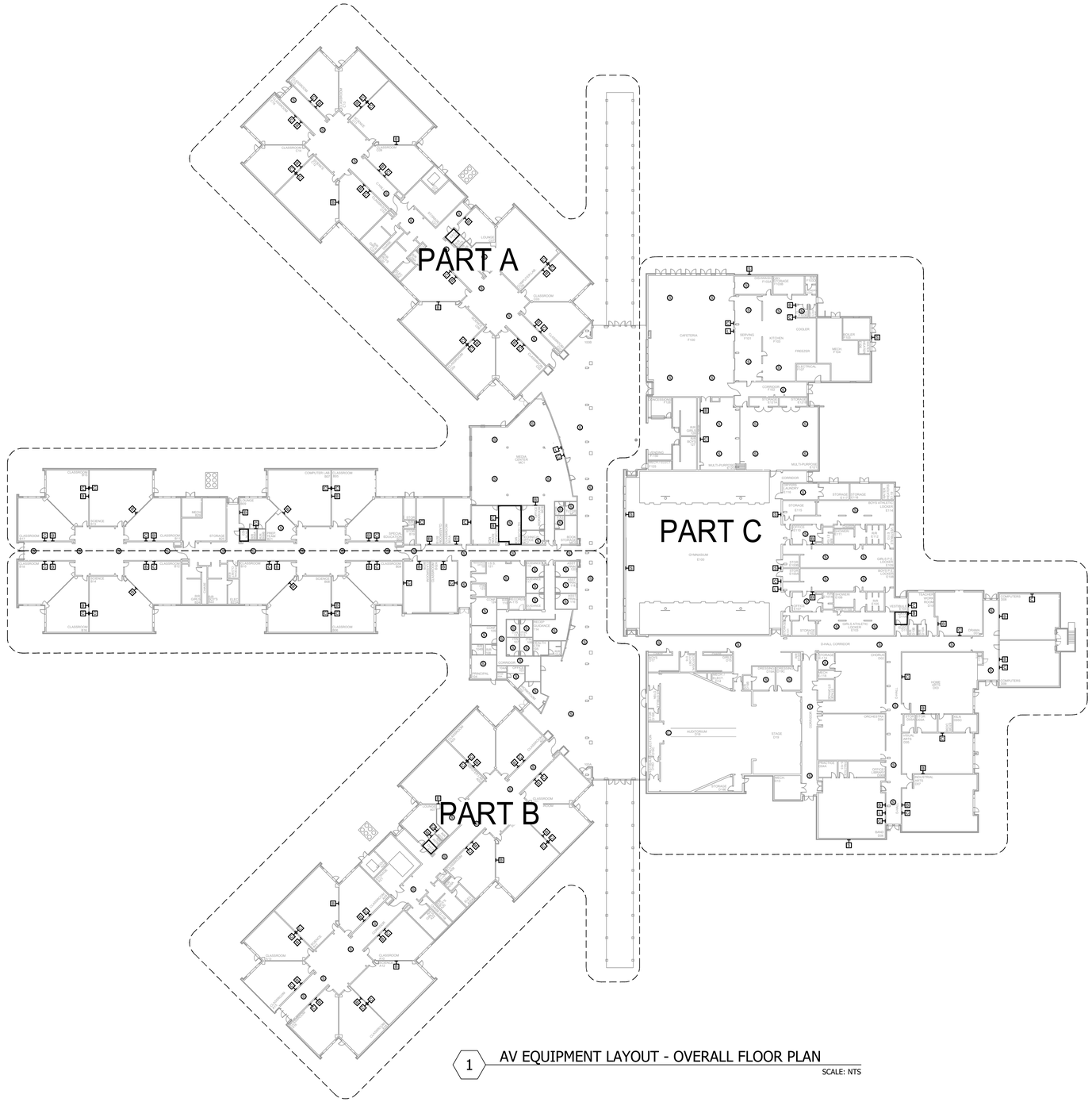

1 AV EQUIPMENT LAYOUT - OVERALL FLOOR PLAN
SCALE: NTS

NetPlanner SYSTEMS, INC.®
Your Pathway to Connectivity
Atlanta, GA 770-662-5482 Augusta, GA 706-364-4190
Raleigh, NC 919-290-8010 Columbus, GA 706-571-9090
Toll Free 800-795-1975 Savannah, GA 912-748-8960
www.netplanner.com

CLIENT LOGO

PROJECT INFO
ROCK HILL SCHOOLS
ROCK HILL, SC

SHEET INFO
INTERCOM & NOTIFICATIONS
CASTLE HEIGHTS MIDDLE - OVERALL - EXISTING DEVICES

REVISIONS

REV.	DESCRIPTION	DATE

ENGINEER APPROVAL

ENGINEER	WM
CAD	AK
PROJECT MANAGER	SD
DRAWING NAME	TA-1-4-100
PROJECT NUMBER	AR20245
APPROVED DRAWING DATE	07-23-2021
RELEASE NUMBER	1

NOTES:

1. SEE DRAWING T-0-001 FOR SYMBOL LEGEND AND GENERAL NOTES.
2. CLASSROOMS & HALLWAY CEILINGS ARE 10' AFF.

1 AV EQUIPMENT LAYOUT - SECTION A

SCALE: NTS

NetPlanner SYSTEMS, INC.®
Your Pathway to Connectivity

Atlanta, GA	770-662-5482	Augusta, GA	706-364-4190
Raleigh, NC	919-290-8010	Columbus, GA	706-571-9090
Toll Free	800-795-1975	Savannah, GA	912-748-8960

www.netplanner.com

CLIENT LOGO

ROCK HILL Schools

PROJECT INFO

ROCK HILL SCHOOLS
ROCK HILL, SC

SHEET INFO

INTERCOM & NOTIFICATIONS

CASTLE HEIGHTS MIDDLE - PART A - EXISTING DEVICES

REVISIONS

REV.	DESCRIPTION	DATE

ENGINEER APPROVAL

ENGINEER	WM
CAD	AK
PROJECT MANAGER	SD
DRAWING NAME	TA-1-4-101
PROJECT NUMBER	AR20245
APPROVED DRAWING DATE	07-23-2021
RELEASE NUMBER	1

NOTES:

1. SEE DRAWING T-0-001 FOR SYMBOL LEGEND AND GENERAL NOTES.
2. CLASSROOMS & HALLWAY CEILINGS ARE 10' AFF.

1 AV EQUIPMENT LAYOUT - SECTION B

SCALE: NTS

NetPlanner SYSTEMS, INC.®
Your Pathway to Connectivity

Atlanta, GA	770-662-5482	Augusta, GA	706-364-4190
Raleigh, NC	919-290-8010	Columbus, GA	706-571-9090
Toll Free	800-795-1975	Savannah, GA	912-748-8960

www.netplanner.com

CLIENT LOGO

ROCK HILL Schools

PROJECT INFO

ROCK HILL SCHOOLS
ROCK HILL, SC

SHEET INFO

INTERCOM & NOTIFICATIONS

CASTLE HEIGHTS MIDDLE - PART B - EXISTING DEVICES

REVISIONS

REV.	DESCRIPTION	DATE

ENGINEER APPROVAL

ENGINEER	WM
CAD	AK
PROJECT MANAGER	SD
DRAWING NAME	TA-1-4-102
PROJECT NUMBER	AR20245
APPROVED DRAWING DATE	07-23-2021
RELEASE NUMBER	1

NOTES:

1. SEE DRAWING T-0-001 FOR SYMBOL LEGEND AND GENERAL NOTES.
2. CLASSROOMS & HALLWAY CEILINGS ARE 10' AFF.

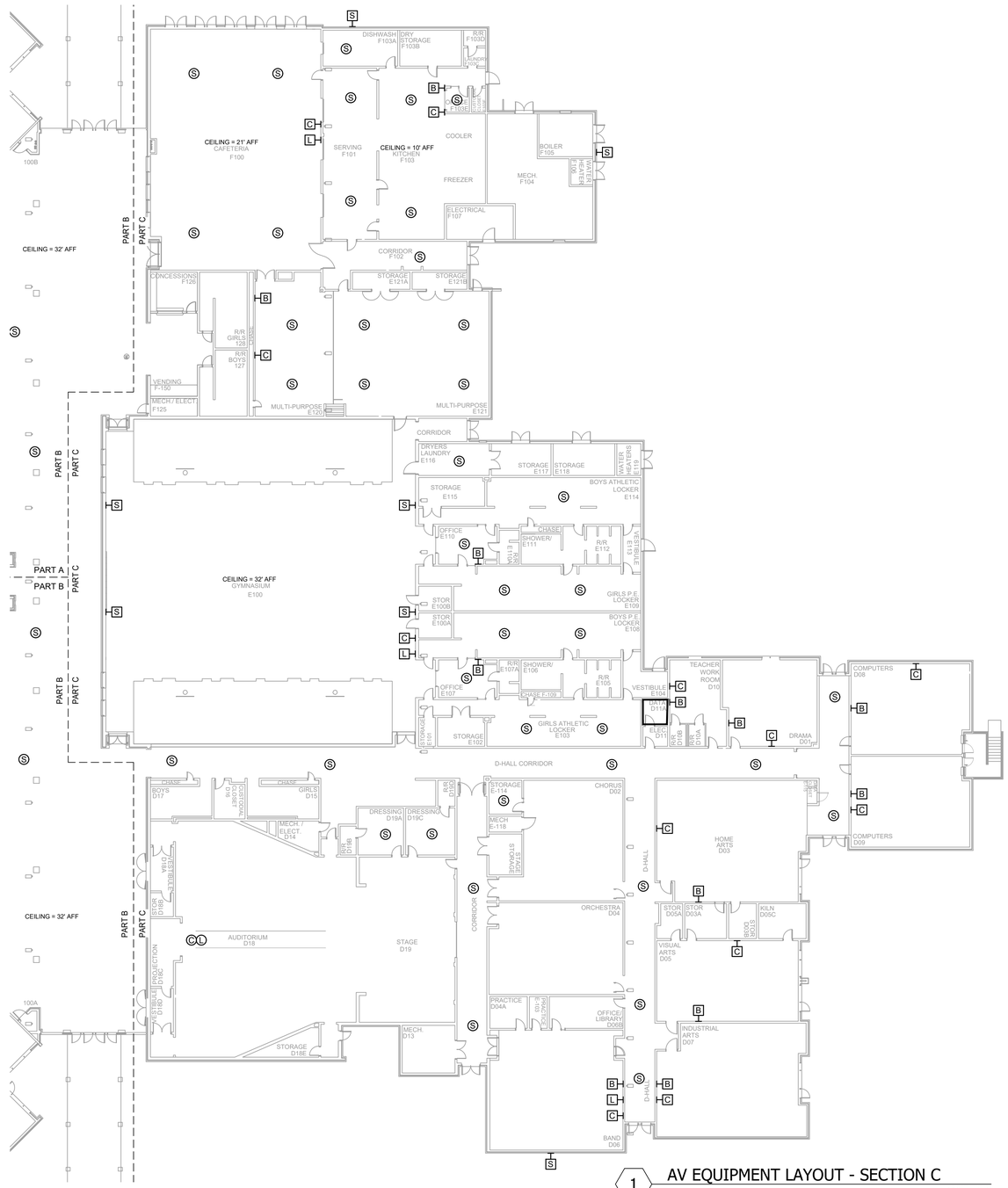

1 AV EQUIPMENT LAYOUT - SECTION C

SCALE: NTS

NetPlanner SYSTEMS, INC.®
Your Pathway to Connectivity

Atlanta, GA	770-662-5482	Augusta, GA	706-364-4190
Raleigh, NC	919-290-8010	Columbus, GA	706-571-9090
Toll Free	800-795-1975	Savannah, GA	912-748-8960

www.netplanner.com

CLIENT LOGO

ROCK HILL Schools

PROJECT INFO

ROCK HILL SCHOOLS
ROCK HILL, SC

SHEET INFO

INTERCOM & NOTIFICATIONS

CASTLE HEIGHTS MIDDLE - PART C - EXISTING DEVICES

REVISIONS

REV.	DESCRIPTION	DATE

ENGINEER APPROVAL

ENGINEER	WM
CAD	AK
PROJECT MANAGER	SD
DRAWING NAME	TA-1-4-103
PROJECT NUMBER	AR20245
APPROVED DRAWING DATE	07-23-2021
RELEASE NUMBER	1

NOTES:

1. SEE DRAWING T-0-001 FOR SYMBOL LEGEND AND GENERAL NOTES.

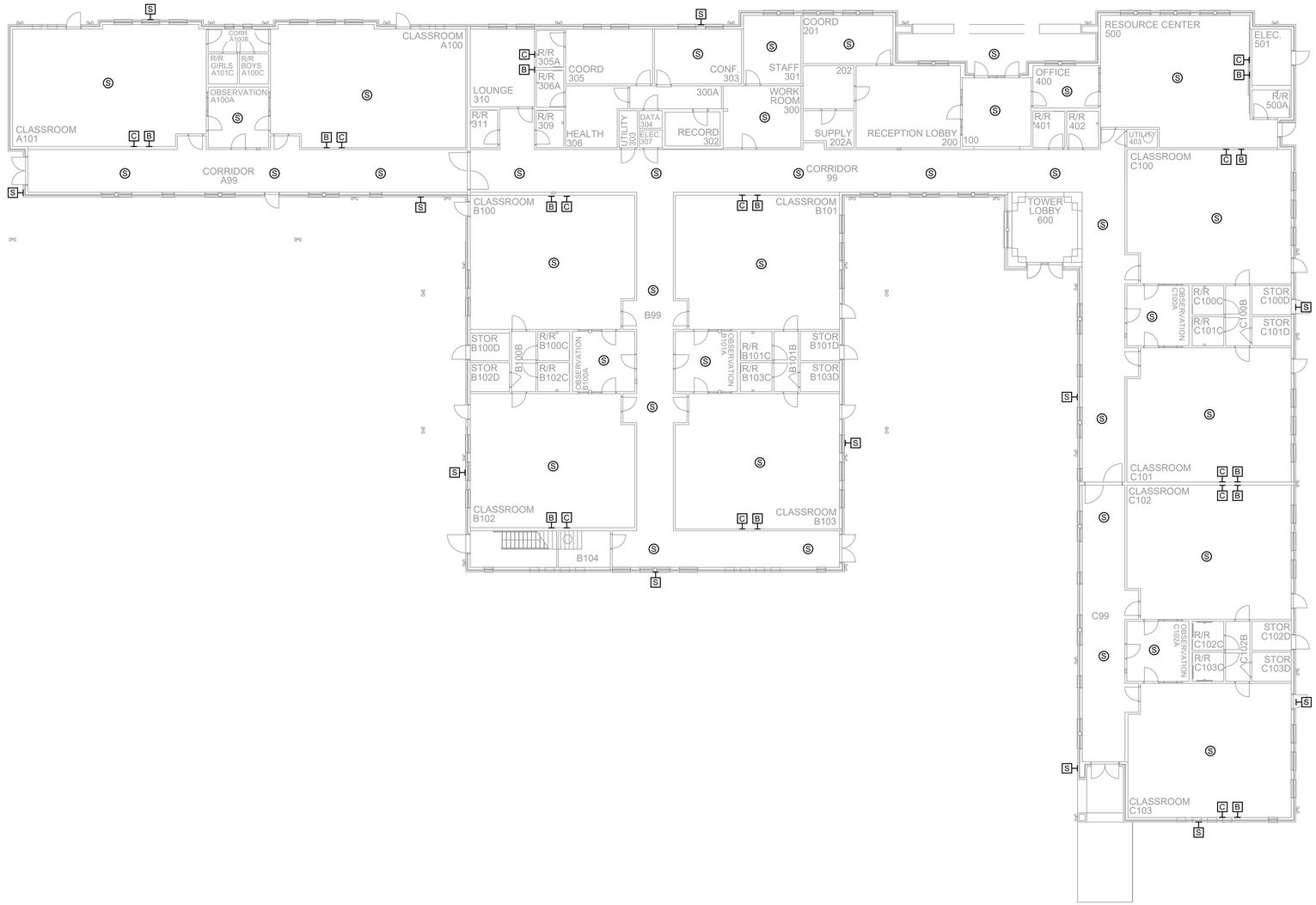

1 AV EQUIPMENT LAYOUT

SCALE: NTS

NetPlanner SYSTEMS, INC.®
Your Pathway to Connectivity

Atlanta, GA	770-662-5482	Augusta, GA	706-364-4190
Raleigh, NC	919-290-8010	Columbus, GA	706-571-9090
Toll Free	800-795-1975	Savannah, GA	912-748-8960

www.netplanner.com

CLIENT LOGO

ROCK HILL Schools

PROJECT INFO

ROCK HILL SCHOOLS
ROCK HILL, SC

SHEET INFO

INTERCOM & NOTIFICATIONS

CENTRAL CHILD DEVELOPMENT - EXISTING DEVICES

REVISIONS

REV.	DESCRIPTION	DATE

ENGINEER APPROVAL

ENGINEER	WM
CAD	AK
PROJECT MANAGER	SD
DRAWING NAME	TA-1-5-101
PROJECT NUMBER	AR20245
APPROVED DRAWING DATE	07-23-2021
RELEASE NUMBER	1

NOTES:
1. SEE DRAWING T-0-001 FOR SYMBOL LEGEND AND GENERAL NOTES.

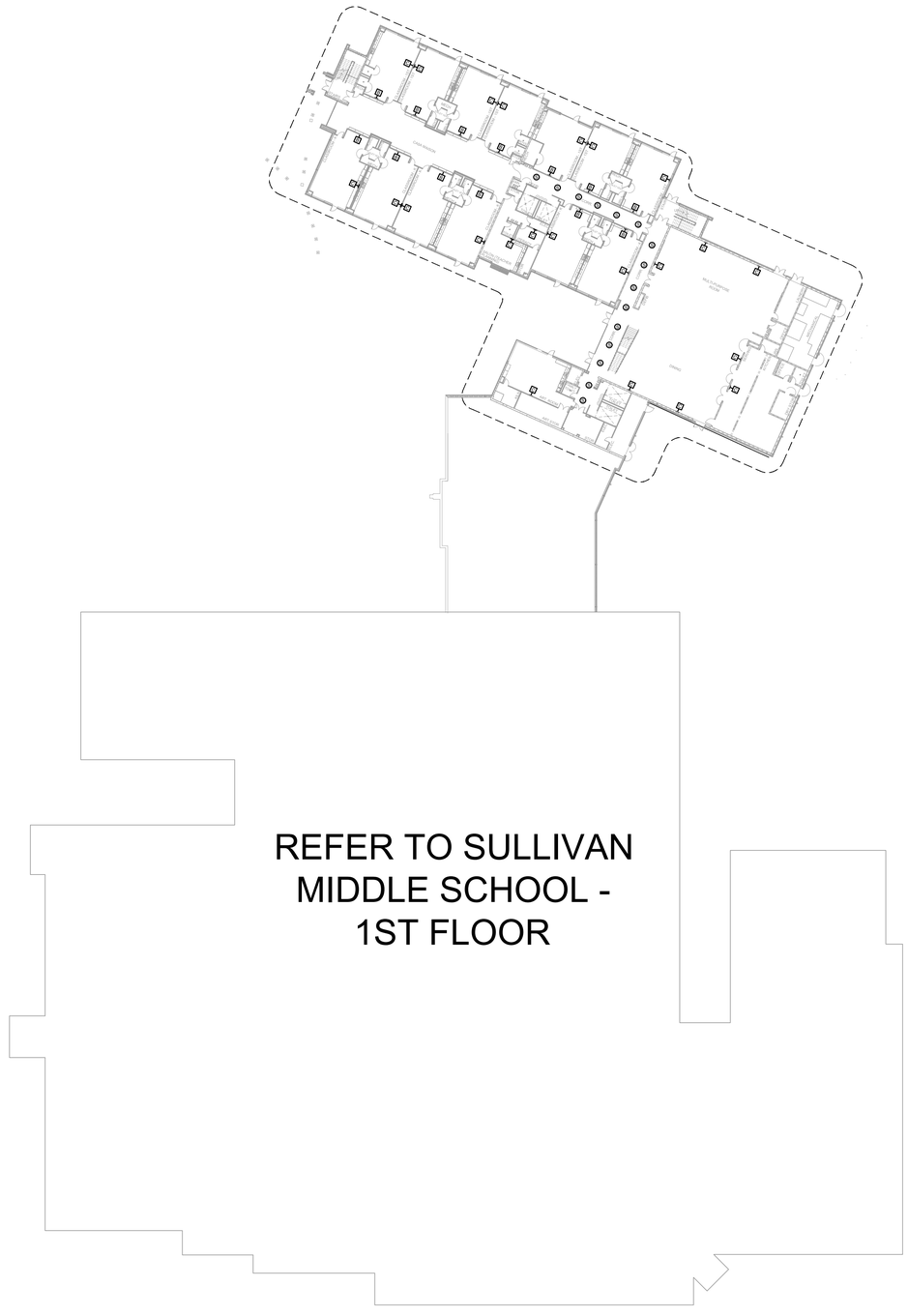

1 AV EQUIPMENT LAYOUT - OVERALL

SCALE: NTS

NetPlanner SYSTEMS, INC.®
Your Pathway to Connectivity
Atlanta, GA 770-662-5482 Augusta, GA 706-364-4190
Raleigh, NC 919-290-8010 Columbus, GA 706-571-9090
Toll Free 800-795-1975 Savannah, GA 912-748-8960
www.netplanner.com

CLIENT LOGO

ROCK HILL Schools

PROJECT INFO

ROCK HILL SCHOOLS
ROCK HILL, SC

SHEET INFO

INTERCOM & NOTIFICATIONS

CHERRY PARK ELEMENTARY - 1ST FLR
OVERALL - EXISTING DEVICES

REVISIONS		
REV.	DESCRIPTION	DATE

ENGINEER APPROVAL

ENGINEER	WM
CAD	AK
PROJECT MANAGER	SD
DRAWING NAME	TA-1-6-100
PROJECT NUMBER	AR20245
APPROVED DRAWING DATE	07-23-2021
RELEASE NUMBER	1

NOTES:
1. SEE DRAWING T-0-001 FOR SYMBOL LEGEND AND GENERAL NOTES.

1 AV EQUIPMENT LAYOUT

SCALE: NTS

NetPlanner SYSTEMS, INC.®
Your Pathway to Connectivity

Atlanta, GA	770-662-5482	Augusta, GA	706-364-4190
Raleigh, NC	919-290-8010	Columbus, GA	706-571-9090
Toll Free	800-795-1975	Savannah, GA	912-748-8960

www.netplanner.com

CLIENT LOGO

ROCK HILL Schools

PROJECT INFO

ROCK HILL SCHOOLS
ROCK HILL, SC

SHEET INFO

INTERCOM & NOTIFICATIONS

CHERRY PARK ELEMENTARY - 1ST FLR - EXISTING DEVICES

REVISIONS

REV.	DESCRIPTION	DATE

ENGINEER APPROVAL

ENGINEER	WM
CAD	AK
PROJECT MANAGER	SD
DRAWING NAME	TA-1-6-101
PROJECT NUMBER	AR20245
APPROVED DRAWING DATE	07-23-2021
RELEASE NUMBER	1

NOTES:
1. SEE DRAWING T-0-001 FOR SYMBOL LEGEND AND GENERAL NOTES.

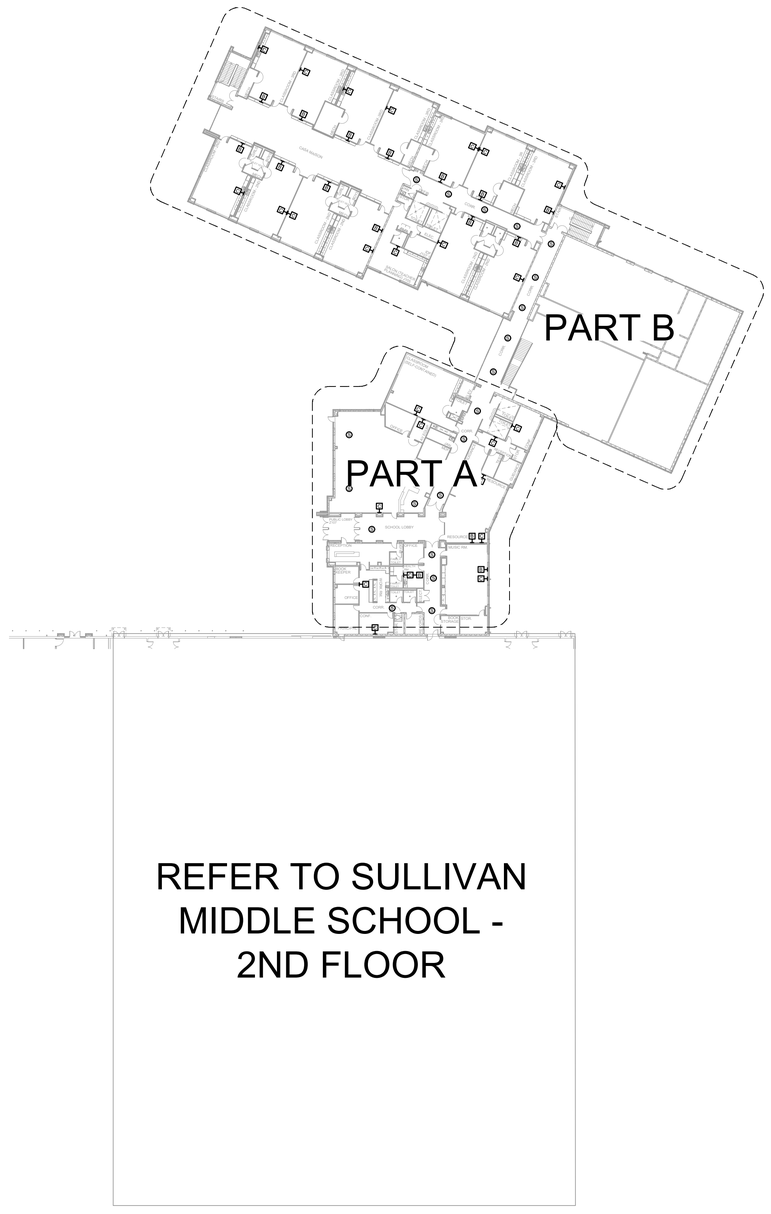

1 AV EQUIPMENT LAYOUT

SCALE: NTS

NetPlanner SYSTEMS, INC.®
Your Pathway to Connectivity
Atlanta, GA 770-662-5482 Augusta, GA 706-364-4190
Raleigh, NC 919-290-8010 Columbus, GA 706-571-9090
Toll Free 800-795-1975 Savannah, GA 912-748-8960
www.netplanner.com

CLIENT LOGO

PROJECT INFO
ROCK HILL SCHOOLS
ROCK HILL, SC

SHEET INFO
INTERCOM & NOTIFICATIONS
CHERRY PARK ELEMENTARY - 2ND FLR
OVERALL - EXISTING DEVICES

REVISIONS		
REV.	DESCRIPTION	DATE

ENGINEER APPROVAL

ENGINEER	WM
CAD	AK
PROJECT MANAGER	SD
DRAWING NAME	TA-1-6-200
PROJECT NUMBER	AR20245
APPROVED DRAWING DATE	07-23-2021
RELEASE NUMBER	1

NOTES:
1. SEE DRAWING T-0-001 FOR SYMBOL LEGEND AND GENERAL NOTES.

1 AV EQUIPMENT LAYOUT
SCALE: NTS

NetPlanner SYSTEMS, INC.®
Your Pathway to Connectivity

Atlanta, GA	770-662-5482	Augusta, GA	706-364-4190
Raleigh, NC	919-290-8010	Columbus, GA	706-571-9090
Toll Free	800-795-1975	Savannah, GA	912-748-8960

www.netplanner.com

CLIENT LOGO

ROCK HILL Schools

PROJECT INFO

ROCK HILL SCHOOLS
ROCK HILL, SC

SHEET INFO

INTERCOM & NOTIFICATIONS

CHERRY PARK ELEMENTARY - 2ND FLR - EXISTING DEVICES

REVISIONS

REV.	DESCRIPTION	DATE

ENGINEER APPROVAL

ENGINEER	WM
CAD	AK
PROJECT MANAGER	SD
DRAWING NAME	TA-1-6-201
PROJECT NUMBER	AR20245
APPROVED DRAWING DATE	07-23-2021
RELEASE NUMBER	1

NOTES:
1. SEE DRAWING T-0-001 FOR SYMBOL LEGEND AND GENERAL NOTES.

1 AV EQUIPMENT LAYOUT

SCALE: NTS

NetPlanner SYSTEMS, INC.®
Your Pathway to Connectivity

Atlanta, GA	770-662-5482	Augusta, GA	706-364-4190
Raleigh, NC	919-290-8010	Columbus, GA	706-571-9090
Toll Free	800-795-1975	Savannah, GA	912-748-8960

www.netplanner.com

CLIENT LOGO

ROCK HILL Schools

PROJECT INFO

ROCK HILL SCHOOLS
ROCK HILL, SC

SHEET INFO

INTERCOM & NOTIFICATIONS

DISTRICT OFFICE - 1ST FLOOR - EXISTING DEVICES

REVISIONS

REV.	DESCRIPTION	DATE

ENGINEER APPROVAL

ENGINEER	WM
CAD	AK
PROJECT MANAGER	SD
DRAWING NAME	TA-1-7-101
PROJECT NUMBER	AR20245
APPROVED DRAWING DATE	07-23-2021
RELEASE NUMBER	1

NOTES:
1. SEE DRAWING T-0-001 FOR SYMBOL LEGEND AND GENERAL NOTES.

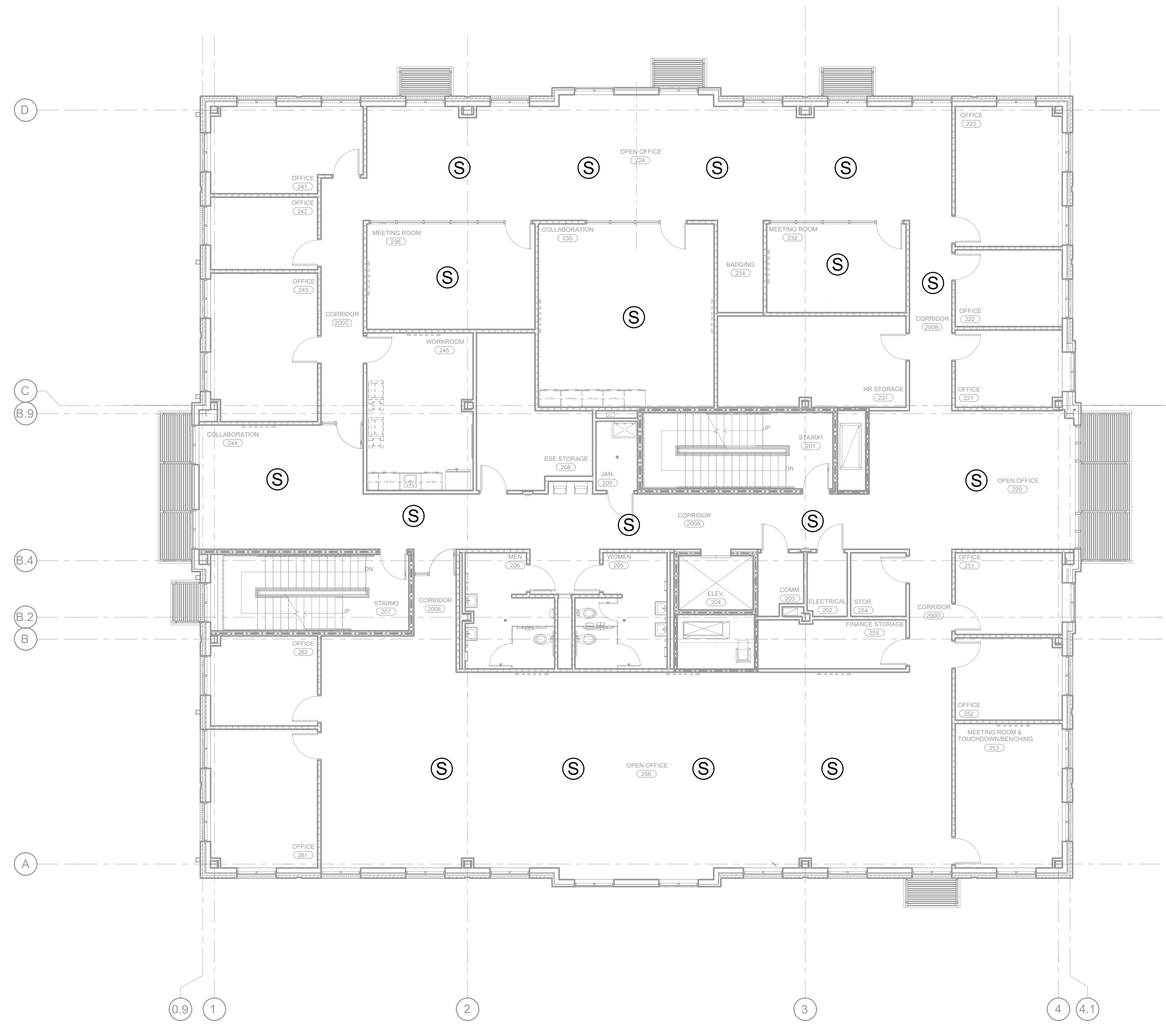

1 AV EQUIPMENT LAYOUT

SCALE: NTS

NetPlanner SYSTEMS, INC.®
Your Pathway to Connectivity

Atlanta, GA	770-662-5482	Augusta, GA	706-364-4190
Raleigh, NC	919-290-8010	Columbus, GA	706-571-9090
Toll Free	800-795-1975	Savannah, GA	912-748-8960

www.netplanner.com

CLIENT LOGO

ROCK HILL Schools

PROJECT INFO

ROCK HILL SCHOOLS
ROCK HILL, SC

SHEET INFO

INTERCOM & NOTIFICATIONS

DISTRICT OFFICE - 2ND FLOOR - EXISTING DEVICES

REVISIONS

REV.	DESCRIPTION	DATE

ENGINEER APPROVAL

ENGINEER	WM
CAD	AK
PROJECT MANAGER	SD
DRAWING NAME	TA-1-7-201
PROJECT NUMBER	AR20245
APPROVED DRAWING DATE	07-23-2021
RELEASE NUMBER	1

NOTES:

1. SEE DRAWING T-0-001 FOR SYMBOL LEGEND AND GENERAL NOTES.

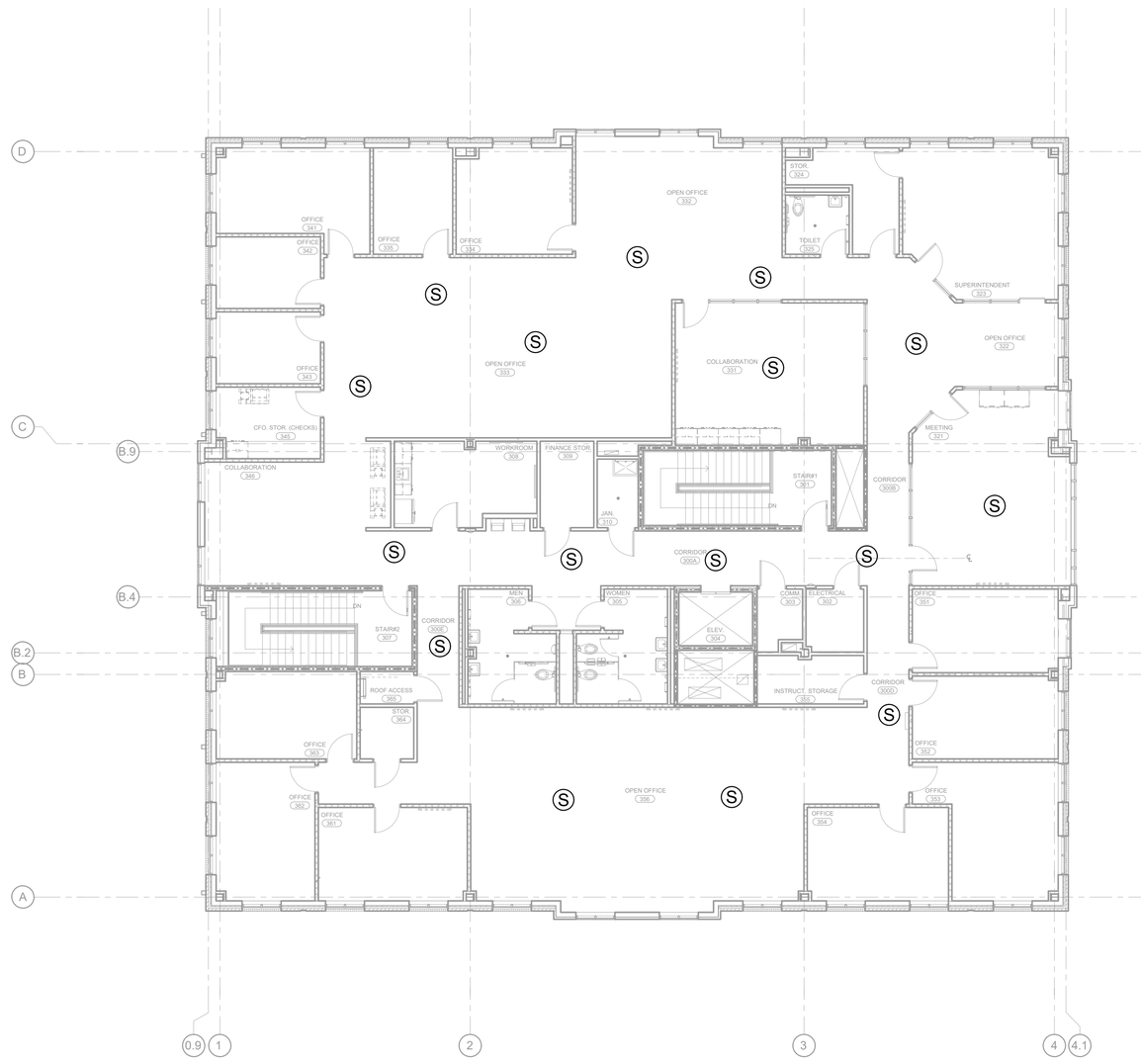

1 AV EQUIPMENT LAYOUT

SCALE: NTS

NetPlanner SYSTEMS, INC.®
Your Pathway to Connectivity

Atlanta, GA	770-662-5482	Augusta, GA	706-364-4190
Raleigh, NC	919-290-8010	Columbus, GA	706-571-9090
Toll Free	800-795-1975	Savannah, GA	912-748-8960

www.netplanner.com

CLIENT LOGO

ROCK HILL Schools

PROJECT INFO

ROCK HILL SCHOOLS
ROCK HILL, SC

SHEET INFO

INTERCOM & NOTIFICATIONS

DISTRICT OFFICE - 3RD FLOOR - EXISTING DEVICES

REVISIONS

REV.	DESCRIPTION	DATE

ENGINEER APPROVAL

ENGINEER	WM
CAD	AK
PROJECT MANAGER	SD
DRAWING NAME	TA-1-7-301
PROJECT NUMBER	AR20245
APPROVED DRAWING DATE	07-23-2021
RELEASE NUMBER	1

NOTES:
1. SEE DRAWING T-0-001 FOR SYMBOL LEGEND AND GENERAL NOTES.

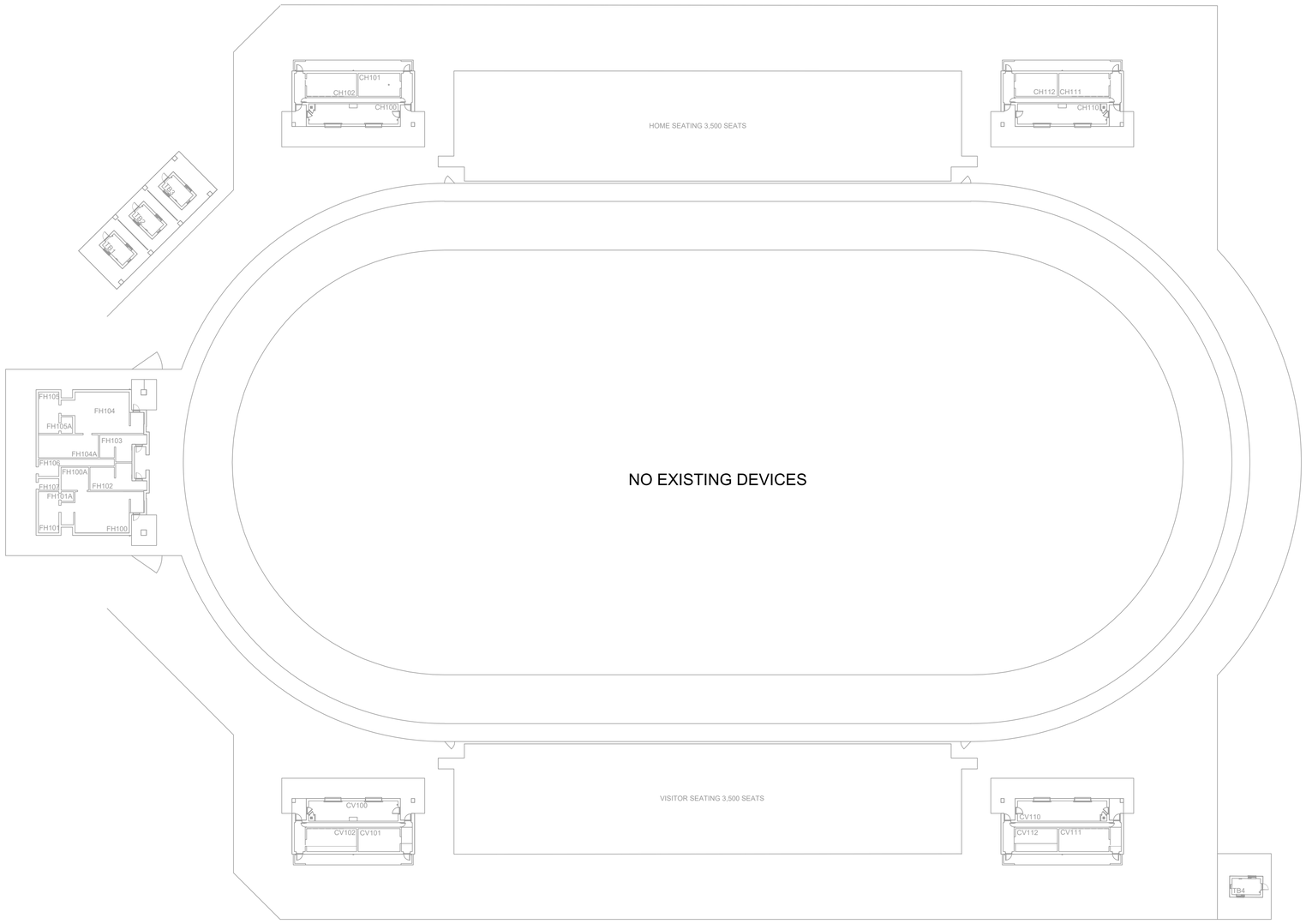

1 AV EQUIPMENT LAYOUT

SCALE: NTS

NetPlanner SYSTEMS, INC.®
Your Pathway to Connectivity

Atlanta, GA	770-662-5482	Augusta, GA	706-364-4190
Raleigh, NC	919-290-8010	Columbus, GA	706-571-9090
Toll Free	800-795-1975	Savannah, GA	912-748-8960

www.netplanner.com

CLIENT LOGO

ROCK HILL Schools

PROJECT INFO

ROCK HILL SCHOOLS
ROCK HILL, SC

SHEET INFO

INTERCOM & NOTIFICATIONS

DISTRICT THREE SOUTH STADIUM - EXISTING DEVICES

REVISIONS

REV.	DESCRIPTION	DATE

ENGINEER APPROVAL

ENGINEER	WM
CAD	AK
PROJECT MANAGER	SD
DRAWING NAME	TA-1-8-101
PROJECT NUMBER	AR20245
APPROVED DRAWING DATE	07-23-2021
RELEASE NUMBER	1

NOTES:

1. SEE DRAWING T-0-001 FOR SYMBOL LEGEND AND GENERAL NOTES.

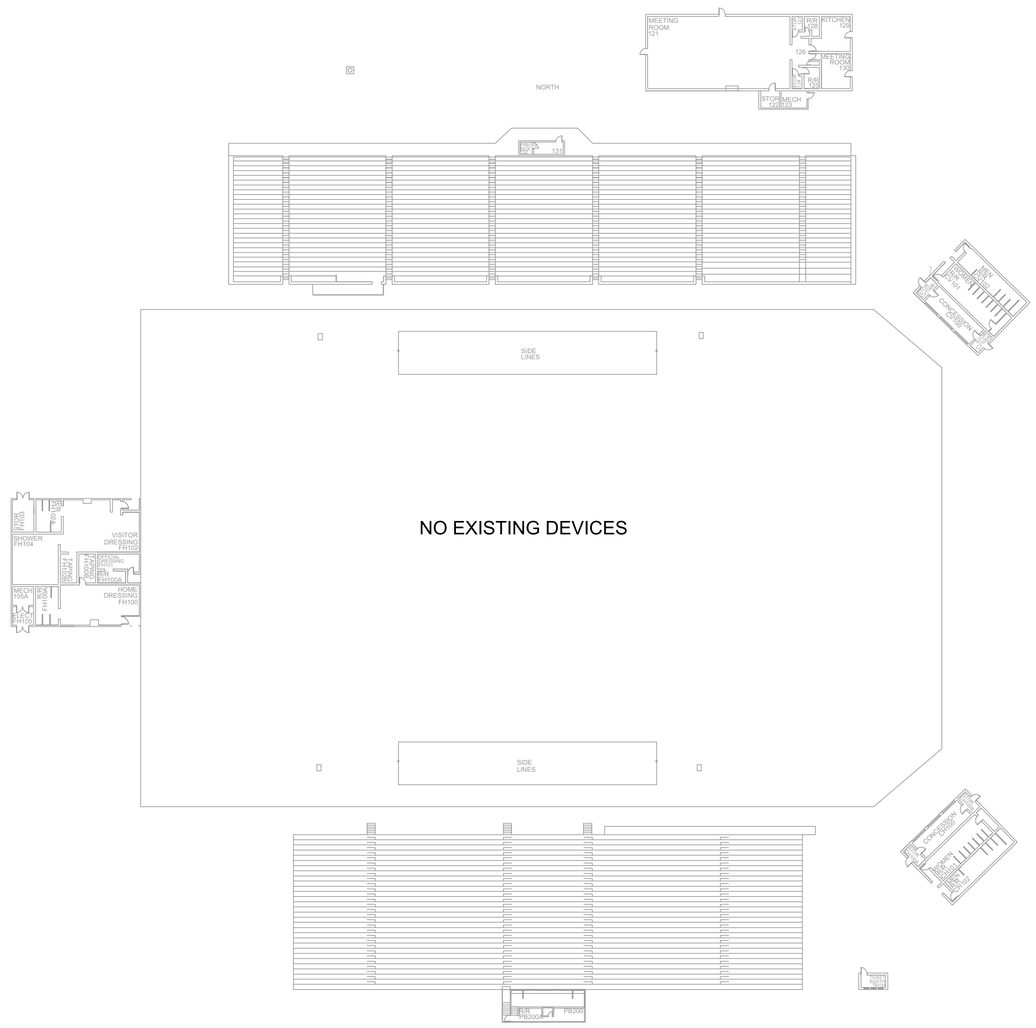

1 AV EQUIPMENT LAYOUT

SCALE: NTS

NetPlanner SYSTEMS, INC.®
Your Pathway to Connectivity

Atlanta, GA	770-662-5482	Augusta, GA	706-364-4190
Raleigh, NC	919-290-8010	Columbus, GA	706-571-9090
Toll Free	800-795-1975	Savannah, GA	912-748-8960

www.netplanner.com

CLIENT LOGO

ROCK HILL Schools

PROJECT INFO

ROCK HILL SCHOOLS
ROCK HILL, SC

SHEET INFO

INTERCOM & NOTIFICATIONS

DISTRICT THREE STADIUM - EXISTING DEVICES

REVISIONS

REV.	DESCRIPTION	DATE

ENGINEER APPROVAL

ENGINEER	WM
CAD	AK
PROJECT MANAGER	SD
DRAWING NAME	TA-1-9-101
PROJECT NUMBER	AR20245
APPROVED DRAWING DATE	07-23-2021
RELEASE NUMBER	1

NOTES:
1. SEE DRAWING T-0-001 FOR SYMBOL LEGEND AND GENERAL NOTES.

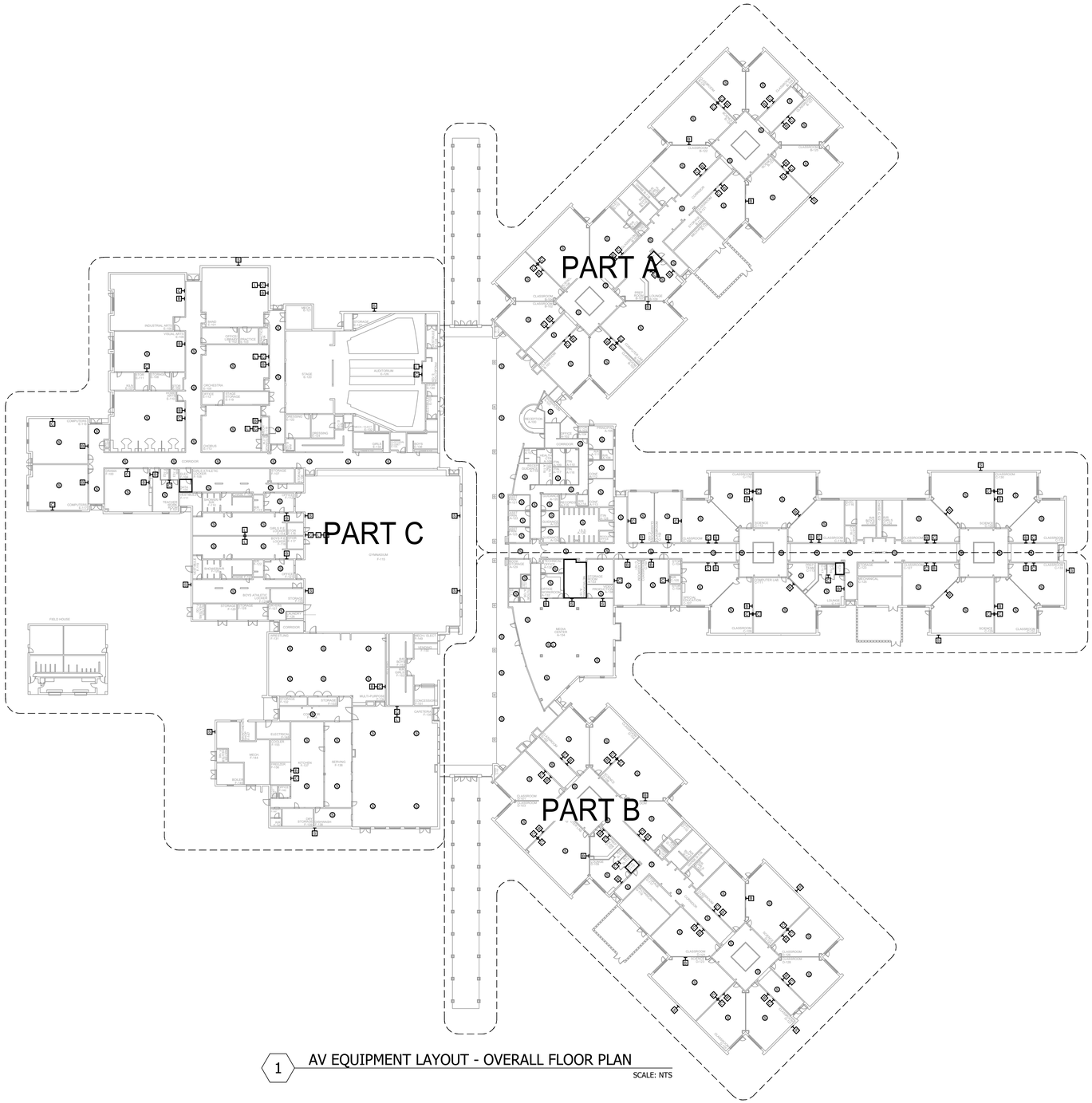

1 AV EQUIPMENT LAYOUT - OVERALL FLOOR PLAN

SCALE: NTS

NetPlanner SYSTEMS, INC.®
Your Pathway to Connectivity
Atlanta, GA 770-662-5482 Augusta, GA 706-364-4190
Raleigh, NC 919-290-8010 Columbus, GA 706-571-9090
Toll Free 800-795-1975 Savannah, GA 912-748-8960
www.netplanner.com

CLIENT LOGO

ROCK HILL Schools

PROJECT INFO

ROCK HILL SCHOOLS
ROCK HILL, SC

SHEET INFO

INTERCOM & NOTIFICATIONS

DUTCHMAN CREEK MS - OVERALL - EXISTING DEVICES

REVISIONS

REV.	DESCRIPTION	DATE

ENGINEER APPROVAL

ENGINEER	WM
CAD	AK
PROJECT MANAGER	SD
DRAWING NAME	TA-1-10-100
PROJECT NUMBER	AR20245
APPROVED DRAWING DATE	07-23-2021
RELEASE NUMBER	1

NOTES:
1. SEE DRAWING T-0-001 FOR SYMBOL LEGEND AND GENERAL NOTES.

1 AV EQUIPMENT LAYOUT - PART A

SCALE: NTS

NetPlanner SYSTEMS, INC.®
Your Pathway to Connectivity
Atlanta, GA 770-662-5482 Augusta, GA 706-364-4190
Raleigh, NC 919-290-8010 Columbus, GA 706-571-9090
Toll Free 800-795-1975 Savannah, GA 912-748-8960
www.netplanner.com

CLIENT LOGO

ROCK HILL Schools

PROJECT INFO

ROCK HILL SCHOOLS
ROCK HILL, SC

SHEET INFO

INTERCOM & NOTIFICATIONS

DUTCHMAN CREEK MS - PART A - EXISTING DEVICES

REVISIONS		
REV.	DESCRIPTION	DATE

ENGINEER APPROVAL

ENGINEER	WM
CAD	AK
PROJECT MANAGER	SD
DRAWING NAME	TA-1-10-101
PROJECT NUMBER	AR20245
APPROVED DRAWING DATE	07-23-2021
RELEASE NUMBER	1

NOTES:

1. SEE DRAWING T-0-001 FOR SYMBOL LEGEND AND GENERAL NOTES.

1 AV EQUIPMENT LAYOUT - PART B

SCALE: NTS

NetPlanner SYSTEMS, INC.®
Your Pathway to Connectivity

Atlanta, GA	770-662-5482	Augusta, GA	706-364-4190
Raleigh, NC	919-290-8010	Columbus, GA	706-571-9090
Toll Free	800-795-1975	Savannah, GA	912-748-8960

www.netplanner.com

CLIENT LOGO

ROCK HILL Schools

PROJECT INFO

ROCK HILL SCHOOLS
ROCK HILL, SC

SHEET INFO

INTERCOM & NOTIFICATIONS

DUTCHMAN CREEK MS - PART B - EXISTING DEVICES

REVISIONS

REV.	DESCRIPTION	DATE

ENGINEER APPROVAL

ENGINEER	WM
CAD	AK
PROJECT MANAGER	SD
DRAWING NAME	TA-1-10-102
PROJECT NUMBER	AR20245
APPROVED DRAWING DATE	07-23-2021
RELEASE NUMBER	1

NOTES:

1. SEE DRAWING T-0-001 FOR SYMBOL LEGEND AND GENERAL NOTES.

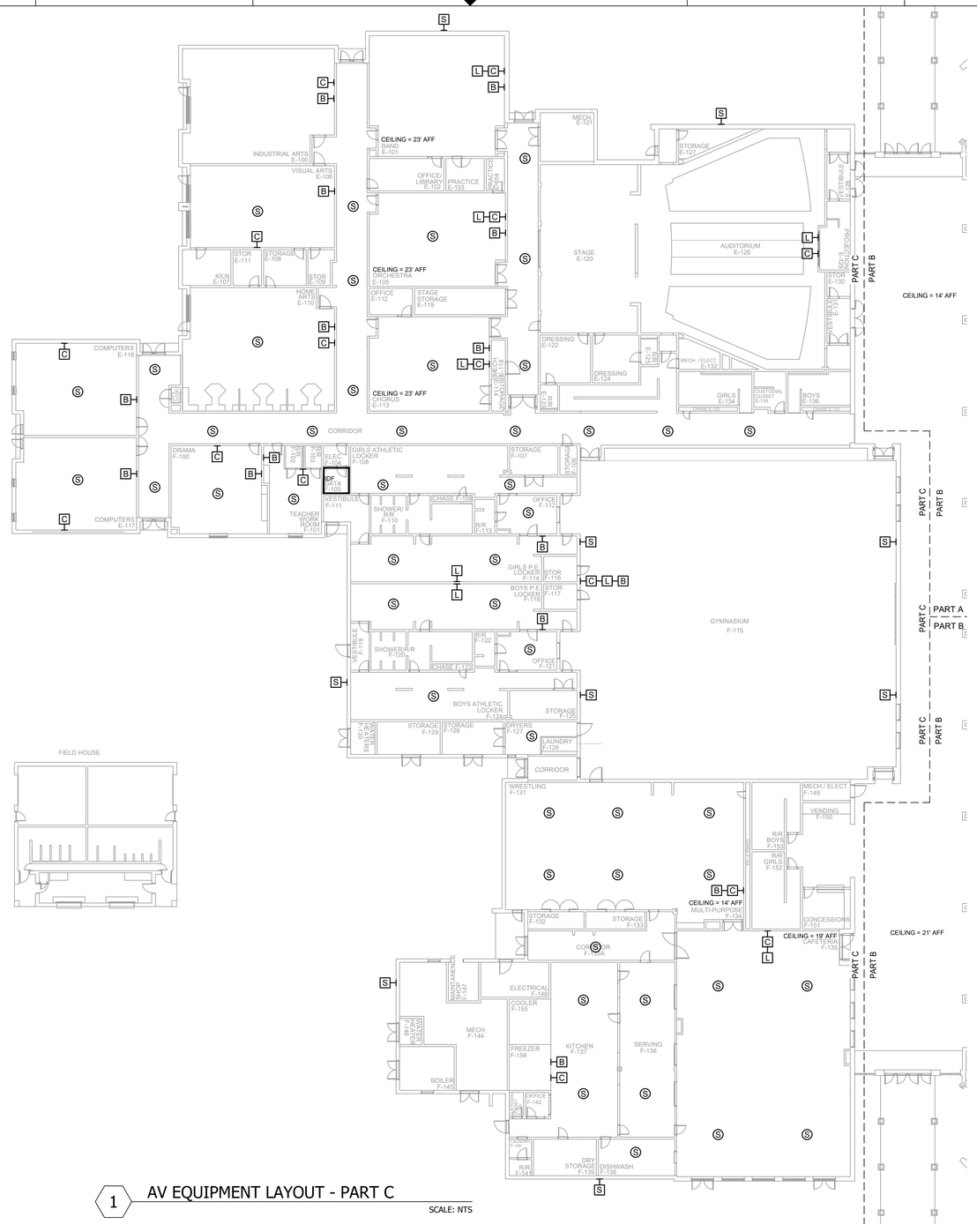

1 AV EQUIPMENT LAYOUT - PART C

SCALE: NTS

NetPlanner SYSTEMS, INC.®
Your Pathway to Connectivity

Atlanta, GA	770-662-5482	Augusta, GA	706-364-4190
Raleigh, NC	919-290-8010	Columbus, GA	706-571-9090
Toll Free	800-795-1975	Savannah, GA	912-748-8960

www.netplanner.com

CLIENT LOGO

ROCK HILL Schools

PROJECT INFO

ROCK HILL SCHOOLS
ROCK HILL, SC

SHEET INFO

INTERCOM & NOTIFICATIONS

DUTCHMAN CREEK MS - PART C - EXISTING DEVICES

REVISIONS

REV.	DESCRIPTION	DATE

ENGINEER APPROVAL

ENGINEER	WM
CAD	AK
PROJECT MANAGER	SD
DRAWING NAME	TA-1-10-103
PROJECT NUMBER	AR20245
APPROVED DRAWING DATE	07-23-2021
RELEASE NUMBER	1

NOTES:

1. SEE DRAWING T-0-001 FOR SYMBOL LEGEND AND GENERAL NOTES.

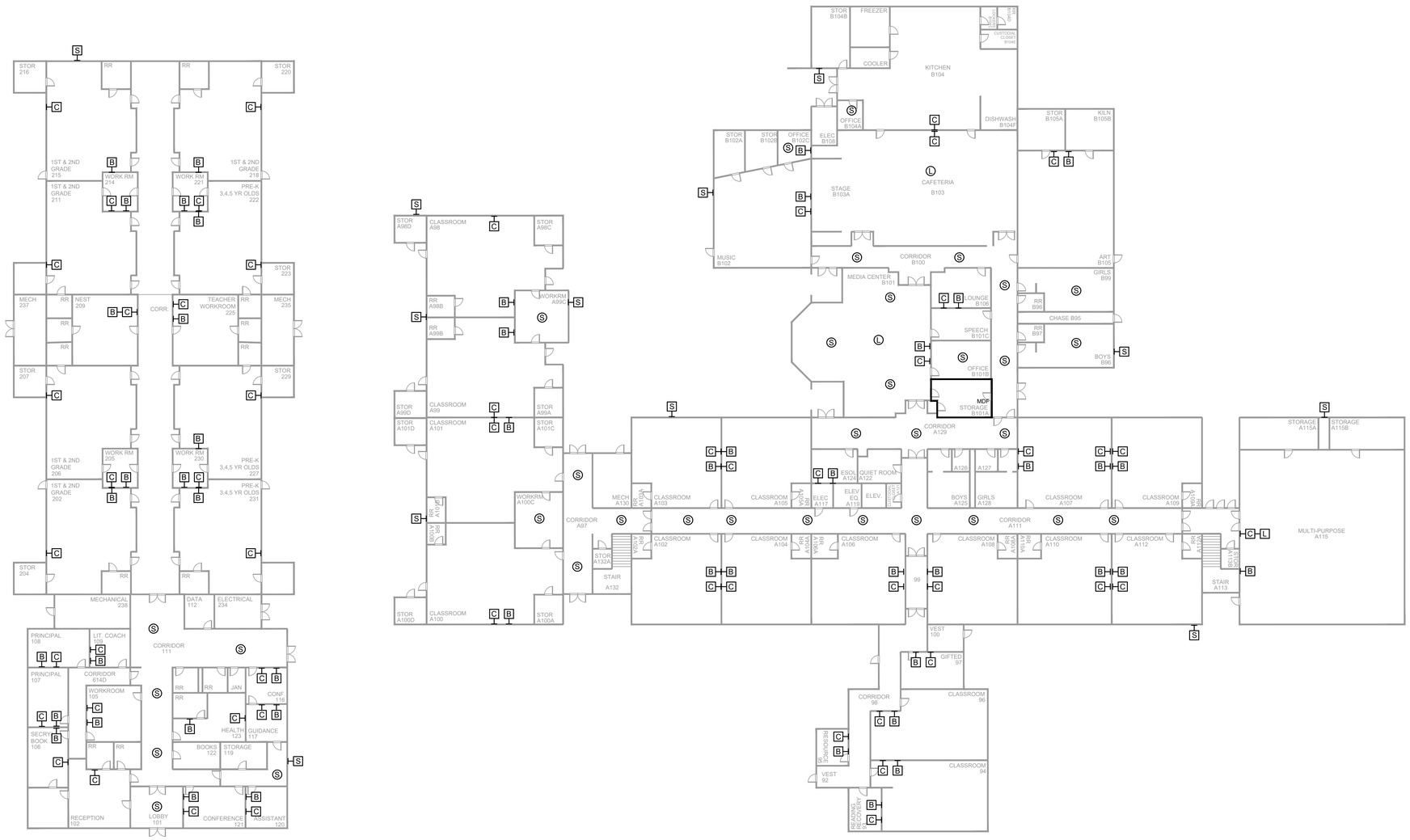

1 AV EQUIPMENT LAYOUT

SCALE: NTS

NetPlanner SYSTEMS, INC.®
Your Pathway to Connectivity

Atlanta, GA	770-662-5482	Augusta, GA	706-364-4190
Raleigh, NC	919-290-8010	Columbus, GA	706-571-9090
Toll Free	800-795-1975	Savannah, GA	912-748-8960

www.netplanner.com

CLIENT LOGO

ROCK HILL Schools

PROJECT INFO

ROCK HILL SCHOOLS
ROCK HILL, SC

SHEET INFO

INTERCOM & NOTIFICATIONS

EBENEZER ELEMENTARY - 1ST FLOOR - EXISTING DEVICES

REVISIONS

REV.	DESCRIPTION	DATE

ENGINEER APPROVAL

ENGINEER	WM
CAD	AK
PROJECT MANAGER	SD
DRAWING NAME	TA-1-11-101
PROJECT NUMBER	AR20245
APPROVED DRAWING DATE	07-23-2021
RELEASE NUMBER	1

NOTES:
1. SEE DRAWING T-0-001 FOR SYMBOL LEGEND AND GENERAL NOTES.

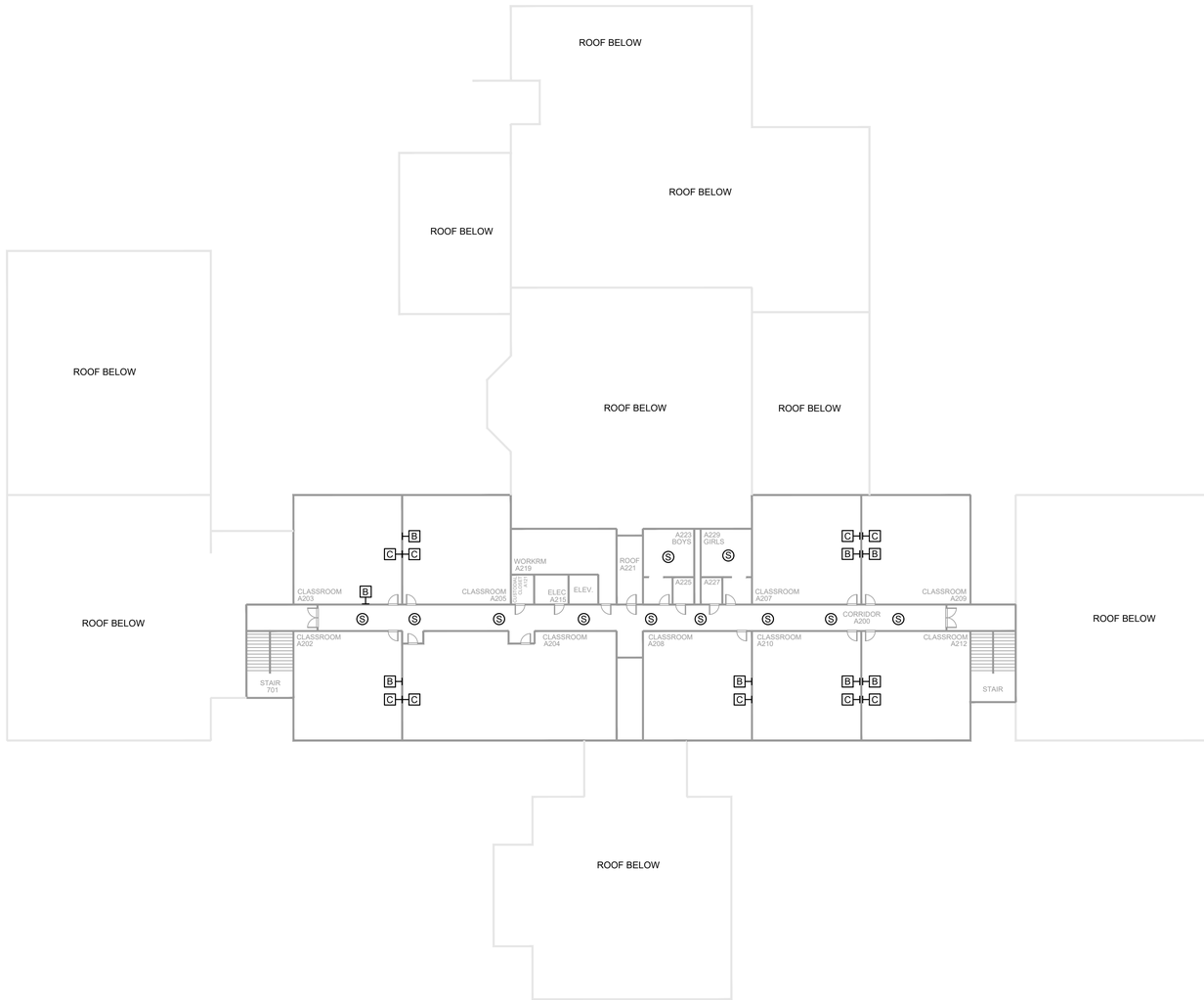

1 AV EQUIPMENT LAYOUT

SCALE: NTS

NetPlanner SYSTEMS, INC.®
Your Pathway to Connectivity
Atlanta, GA 770-662-5482 Augusta, GA 706-364-4190
Raleigh, NC 919-290-8010 Columbus, GA 706-571-9090
Toll Free 800-795-1975 Savannah, GA 912-748-8960
www.netplanner.com

CLIENT LOGO

ROCK HILL Schools

PROJECT INFO

ROCK HILL SCHOOLS
ROCK HILL, SC

SHEET INFO

INTERCOM & NOTIFICATIONS

EBENEZER ELEMENTARY - 2ND FLOOR - EXISTING DEVICES

REVISIONS		
REV.	DESCRIPTION	DATE

ENGINEER APPROVAL

ENGINEER	WM
CAD	AK
PROJECT MANAGER	SD
DRAWING NAME	TA-1-11-201
PROJECT NUMBER	AR20245
APPROVED DRAWING DATE	07-23-2021
RELEASE NUMBER	1

NOTES:

1. SEE DRAWING T-0-001 FOR SYMBOL LEGEND AND GENERAL NOTES.

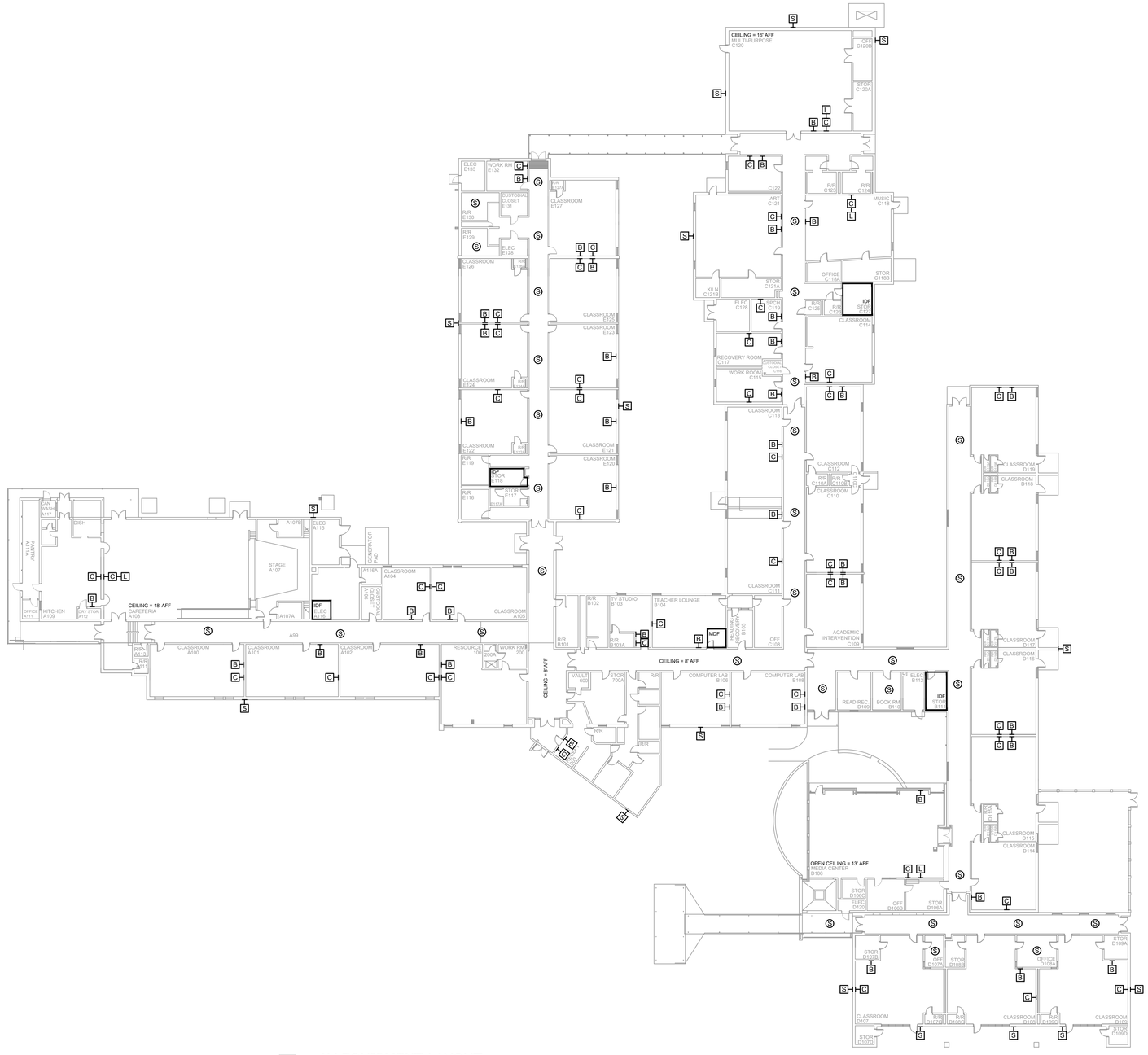

1 AV EQUIPMENT LAYOUT

SCALE: NTS

NetPlanner SYSTEMS, INC.®
Your Pathway to Connectivity

Atlanta, GA	770-662-5482	Augusta, GA	706-364-4190
Raleigh, NC	919-290-8010	Columbus, GA	706-571-9090
Toll Free	800-795-1975	Savannah, GA	912-748-8960

www.netplanner.com

CLIENT LOGO

ROCK HILL Schools

PROJECT INFO

ROCK HILL SCHOOLS
ROCK HILL, SC

SHEET INFO

INTERCOM & NOTIFICATIONS

EBINPORT ELEMENTARY - EXISTING DEVICES

REVISIONS

REV.	DESCRIPTION	DATE

ENGINEER APPROVAL

ENGINEER	WM
CAD	AK
PROJECT MANAGER	SD
DRAWING NAME	TA-1-12-101
PROJECT NUMBER	AR20245
APPROVED DRAWING DATE	07-23-2021
RELEASE NUMBER	1

NOTES:

1. SEE DRAWING T-0-001 FOR SYMBOL LEGEND AND GENERAL NOTES.
2. HALLWAY CEILINGS ARE 8' - 10' AFF.

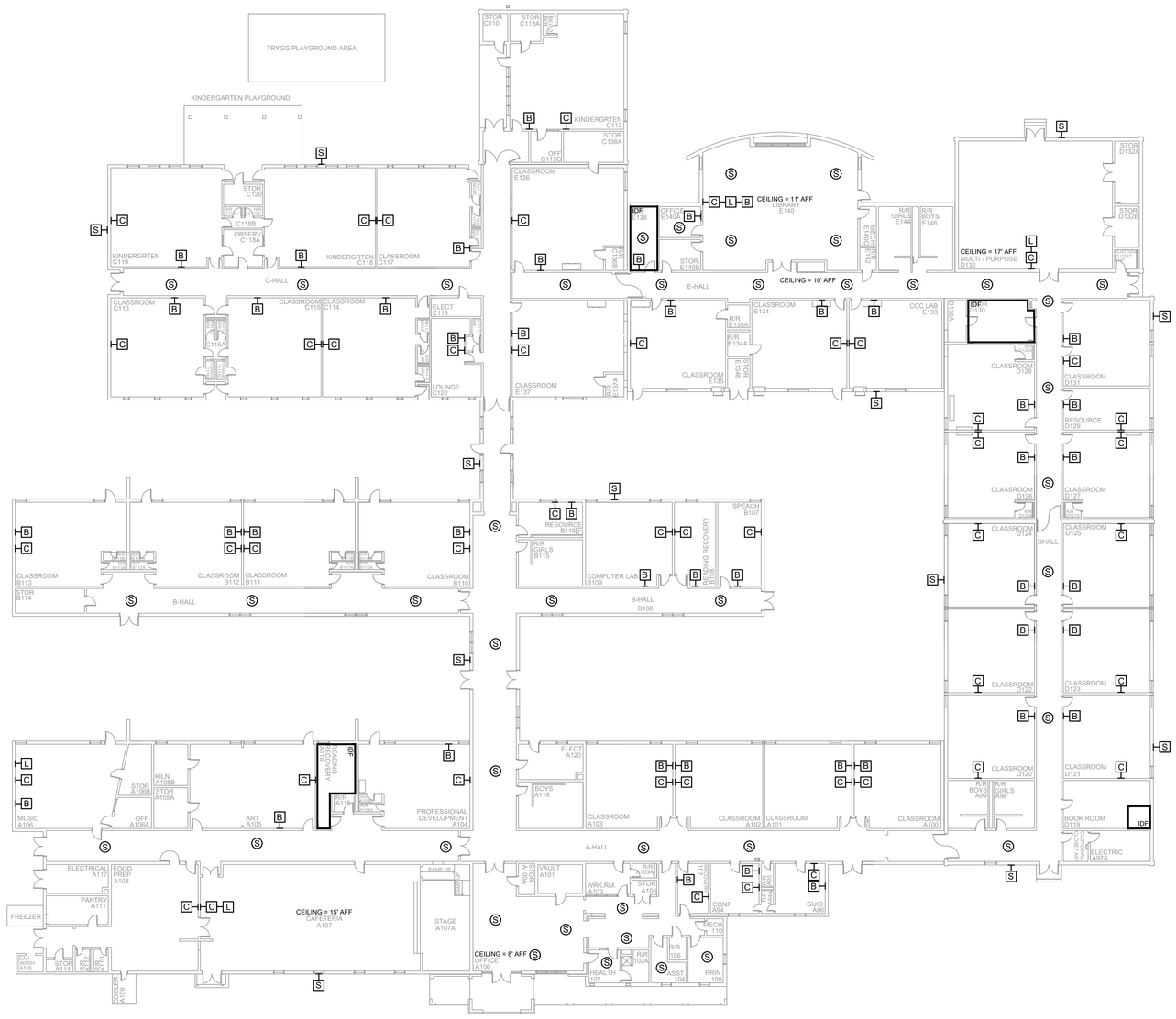

1 AV EQUIPMENT LAYOUT

SCALE: NTS

NetPlanner SYSTEMS, INC.®
Your Pathway to Connectivity

Atlanta, GA	770-662-5482	Augusta, GA	706-364-4190
Raleigh, NC	919-290-8010	Columbus, GA	706-571-9090
Toll Free	800-795-1975	Savannah, GA	912-748-8960

www.netplanner.com

CLIENT LOGO

ROCK HILL Schools

PROJECT INFO

ROCK HILL SCHOOLS
ROCK HILL, SC

SHEET INFO

INTERCOM & NOTIFICATIONS

FINLEY ROAD ELEMENTARY - EXISTING DEVICES

REVISIONS

REV.	DESCRIPTION	DATE

ENGINEER APPROVAL

ENGINEER	WM
CAD	AK
PROJECT MANAGER	SD
DRAWING NAME	TA-1-13-101
PROJECT NUMBER	AR20245
APPROVED DRAWING DATE	07-23-2021
RELEASE NUMBER	1

NOTES:

1. SEE DRAWING T-0-001 FOR SYMBOL LEGEND AND GENERAL NOTES.
2. HALLWAY CEILINGS ARE 8' AFF.

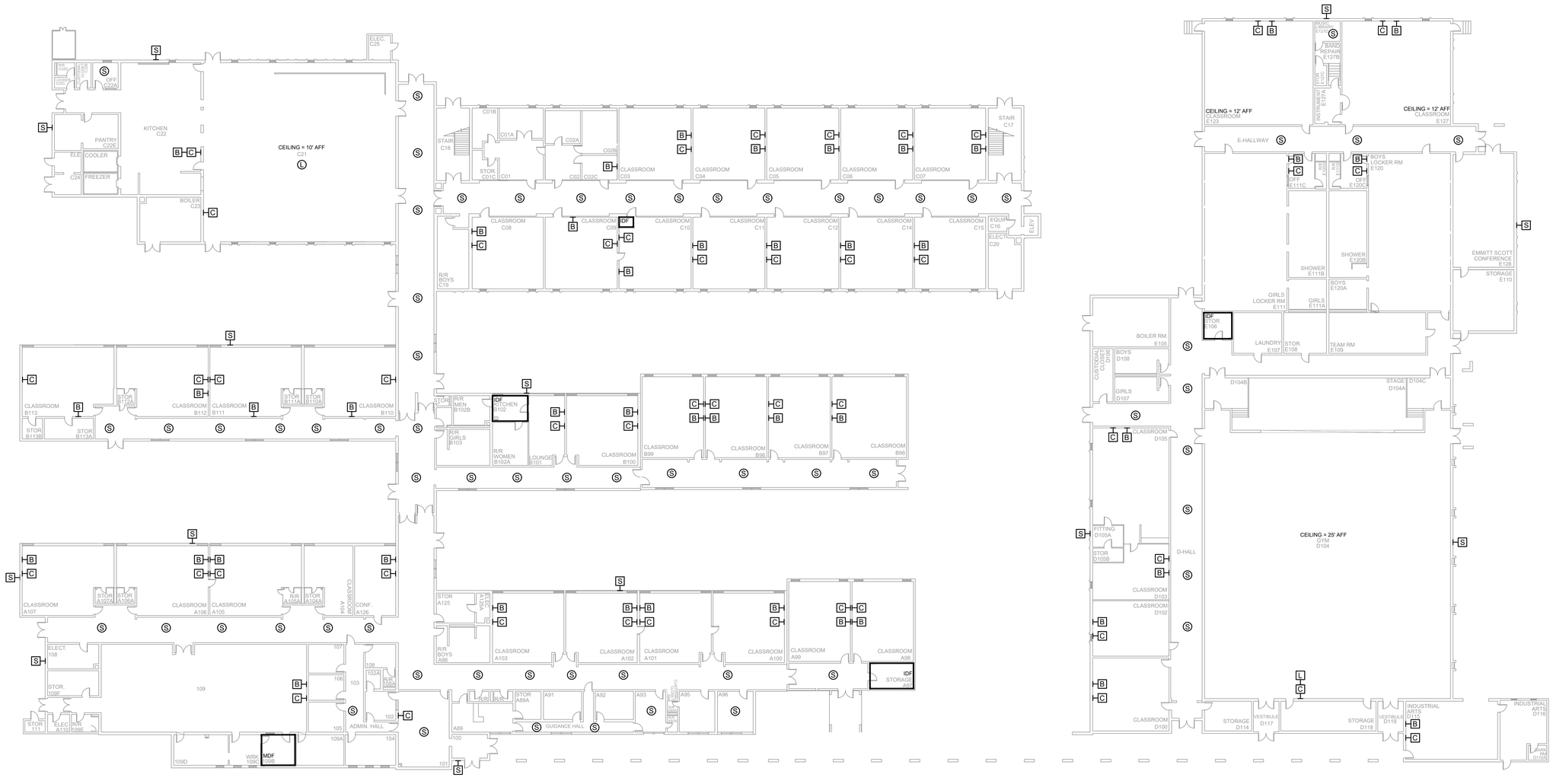

1 AV EQUIPMENT LAYOUT

SCALE: NTS

NetPlanner SYSTEMS, INC.®
Your Pathway to Connectivity

Atlanta, GA	770-662-5482	Augusta, GA	706-364-4190
Raleigh, NC	919-290-8010	Columbus, GA	706-571-9090
Toll Free	800-795-1975	Savannah, GA	912-748-8960

www.netplanner.com

CLIENT LOGO

ROCK HILL Schools

PROJECT INFO

ROCK HILL SCHOOLS
ROCK HILL, SC

SHEET INFO

INTERCOM & NOTIFICATIONS

FLEXIBLE LEARNING CENTER - 1ST FLOOR - EXISTING DEVICES

REVISIONS

REV.	DESCRIPTION	DATE

ENGINEER APPROVAL

ENGINEER	WM
CAD	AK
PROJECT MANAGER	SD
DRAWING NAME	TA-1-14-101
PROJECT NUMBER	AR20245
APPROVED DRAWING DATE	07-23-2021
RELEASE NUMBER	1

NOTES:
1. SEE DRAWING T-0-001 FOR SYMBOL LEGEND AND GENERAL NOTES.
2. HALLWAY CEILINGS ARE 8' AFF.

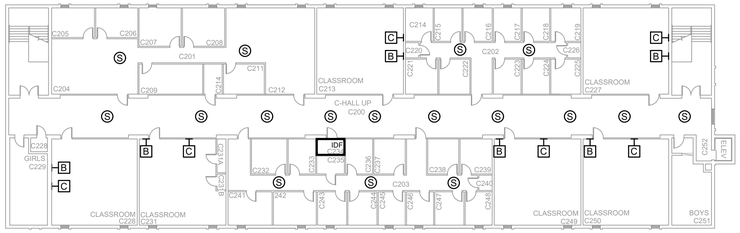

1 AV EQUIPMENT LAYOUT

SCALE: NTS

NetPlanner SYSTEMS, INC.®
Your Pathway to Connectivity

Atlanta, GA	770-662-5482	Augusta, GA	706-364-4190
Raleigh, NC	919-290-8010	Columbus, GA	706-571-9090
Toll Free	800-795-1975	Savannah, GA	912-748-8960

www.netplanner.com

CLIENT LOGO

ROCK HILL Schools

PROJECT INFO

ROCK HILL SCHOOLS
ROCK HILL, SC

SHEET INFO

INTERCOM & NOTIFICATIONS

FLEXIBLE LEARNING CENTER - 2ND FLOOR - EXISTING DEVICES

REVISIONS

REV.	DESCRIPTION	DATE

ENGINEER APPROVAL

ENGINEER	WM
CAD	AK
PROJECT MANAGER	SD
DRAWING NAME	TA-1-14-201
PROJECT NUMBER	AR20245
APPROVED DRAWING DATE	07-23-2021
RELEASE NUMBER	1

NOTES:

1. SEE DRAWING T-0-001 FOR SYMBOL LEGEND AND GENERAL NOTES.
2. CLASSROOMS & HALLWAY CEILINGS ARE 9' AFF.

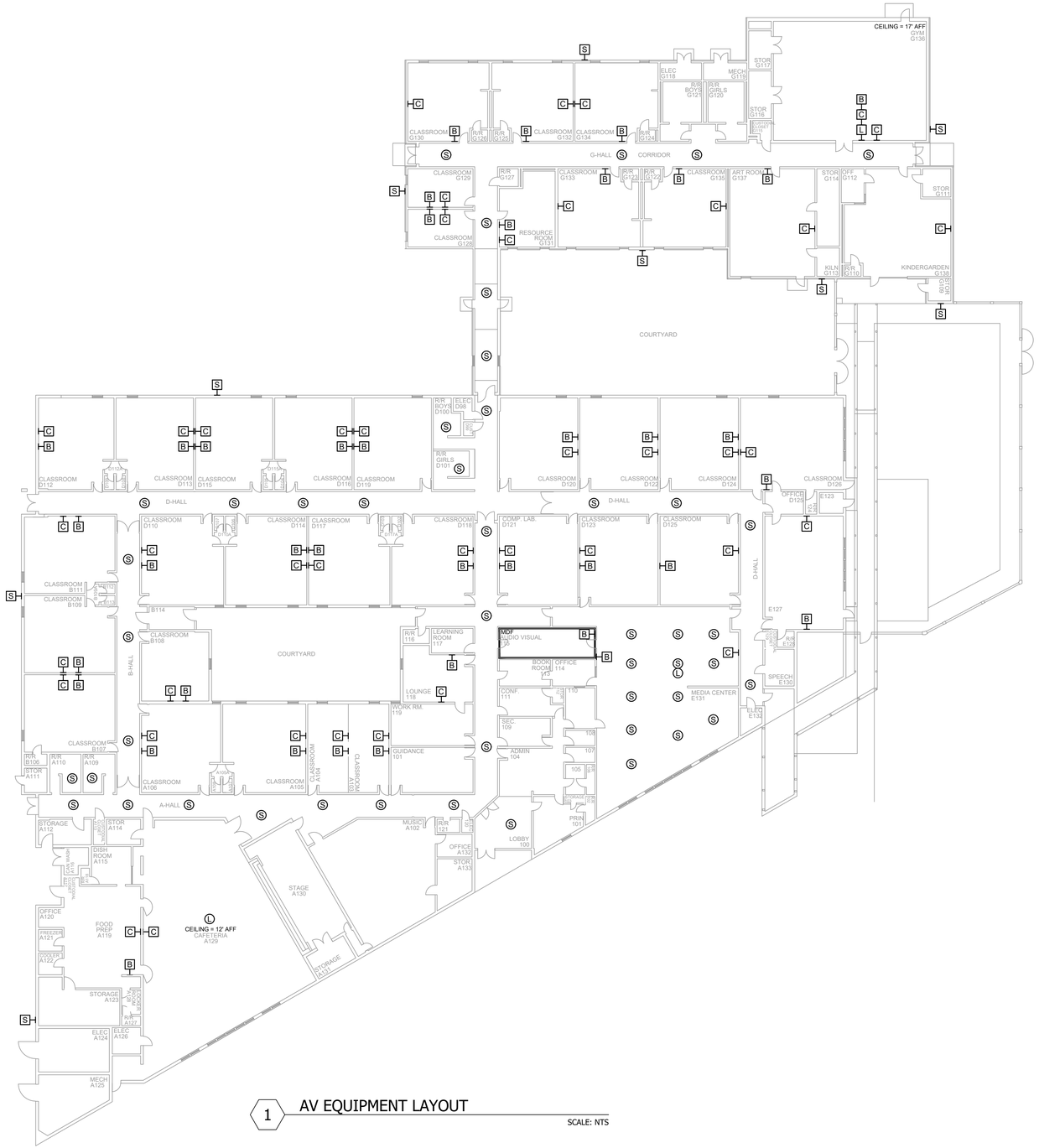

1 AV EQUIPMENT LAYOUT

SCALE: NTS

NetPlanner SYSTEMS, INC.®
Your Pathway to Connectivity

Atlanta, GA	770-662-5482	Augusta, GA	706-364-4190
Raleigh, NC	919-290-8010	Columbus, GA	706-571-9090
Toll Free	800-795-1975	Savannah, GA	912-748-8960

www.netplanner.com

CLIENT LOGO

ROCK HILL Schools

PROJECT INFO

ROCK HILL SCHOOLS
ROCK HILL, SC

SHEET INFO

INTERCOM & NOTIFICATIONS

INDEPENDENCE ELEMENTARY - EXISTING DEVICES

REVISIONS

REV.	DESCRIPTION	DATE

ENGINEER APPROVAL

ENGINEER	WM
CAD	AK
PROJECT MANAGER	SD
DRAWING NAME	TA-1-15-101
PROJECT NUMBER	AR20245
APPROVED DRAWING DATE	07-23-2021
RELEASE NUMBER	1

NOTES:

1. SEE DRAWING T-0-001 FOR SYMBOL LEGEND AND GENERAL NOTES.
2. CLASSROOMS & HALLWAY CEILINGS ARE 9.5' AFF.

1 AV INFRASTRUCTURE LAYOUT

SCALE: NTS

NetPlanner SYSTEMS, INC.®
Your Pathway to Connectivity

Atlanta, GA	770-662-5482	Augusta, GA	706-364-4190
Raleigh, NC	919-290-8010	Columbus, GA	706-571-9090
Toll Free	800-795-1975	Savannah, GA	912-748-8960

www.netplanner.com

CLIENT LOGO

ROCK HILL Schools

PROJECT INFO

ROCK HILL SCHOOLS
ROCK HILL, SC

SHEET INFO

INTERCOM & NOTIFICATIONS

INDIA HOOK ELEMENTARY - EXISTING DEVICES

REVISIONS

REV.	DESCRIPTION	DATE

ENGINEER APPROVAL

ENGINEER	WM
CAD	AK
PROJECT MANAGER	SD
DRAWING NAME	TA-1-16-101
PROJECT NUMBER	AR20245
APPROVED DRAWING DATE	07-23-2021
RELEASE NUMBER	1

NOTES:

1. SEE DRAWING T-0-001 FOR SYMBOL LEGEND AND GENERAL NOTES.
2. HALLWAY CEILINGS ARE 8' AFF.

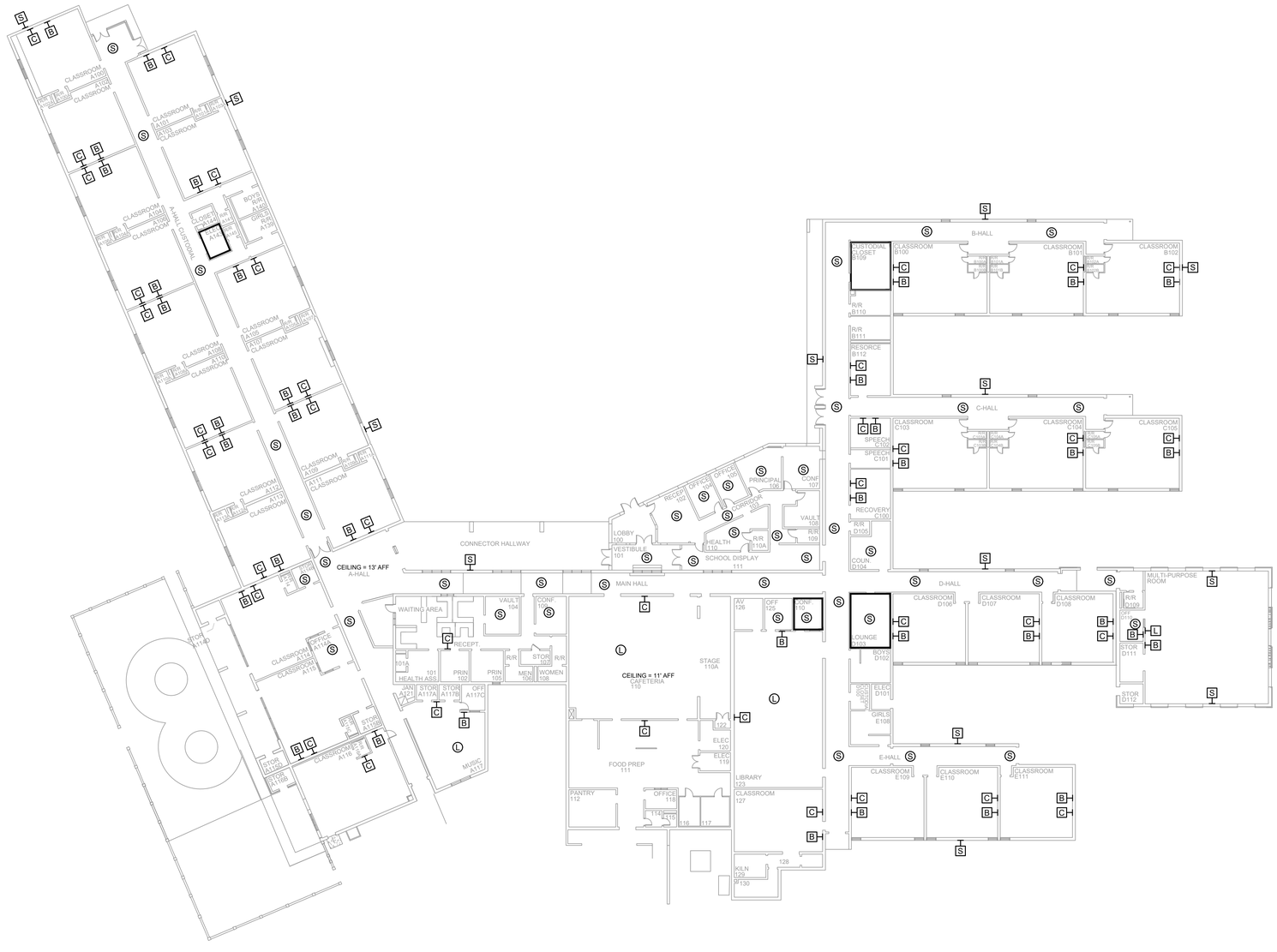

1 AV EQUIPMENT LAYOUT

SCALE: NTS

NetPlanner SYSTEMS, INC.®
Your Pathway to Connectivity
Atlanta, GA 770-662-5482 Augusta, GA 706-364-4190
Raleigh, NC 919-290-8010 Columbus, GA 706-571-9090
Toll Free 800-795-1975 Savannah, GA 912-748-8960
www.netplanner.com

CLIENT LOGO

ROCK HILL Schools

PROJECT INFO

ROCK HILL SCHOOLS
ROCK HILL, SC

SHEET INFO

INTERCOM & NOTIFICATIONS

LESSLIE ELEMENTARY - EXISTING DEVICES

REVISIONS

REV.	DESCRIPTION	DATE

ENGINEER APPROVAL

ENGINEER	WM
CAD	AK
PROJECT MANAGER	SD
DRAWING NAME	TA-1-17-101
PROJECT NUMBER	AR20245
APPROVED DRAWING DATE	07-23-2021
RELEASE NUMBER	1

NOTES:

1. SEE DRAWING T-0-001 FOR SYMBOL LEGEND AND GENERAL NOTES.

1 AV EQUIPMENT LAYOUT

SCALE: NTS

NetPlanner SYSTEMS, INC.®
Your Pathway to Connectivity

Atlanta, GA	770-662-5482	Augusta, GA	706-364-4190
Raleigh, NC	919-290-8010	Columbus, GA	706-571-9090
Toll Free	800-795-1975	Savannah, GA	912-748-8960

www.netplanner.com

CLIENT LOGO

ROCK HILL Schools

PROJECT INFO

ROCK HILL SCHOOLS
ROCK HILL, SC

SHEET INFO

INTERCOM & NOTIFICATIONS

MT. GALLANT ELEMENTARY - EXISTING DEVICES

REVISIONS

REV.	DESCRIPTION	DATE

ENGINEER APPROVAL

ENGINEER	WM
CAD	AK
PROJECT MANAGER	SD
DRAWING NAME	TA-1-18-101
PROJECT NUMBER	AR20245
APPROVED DRAWING DATE	07-23-2021
RELEASE NUMBER	1

NOTES:

1. SEE DRAWING T-0-001 FOR SYMBOL LEGEND AND GENERAL NOTES.
2. CLASSROOMS & HALLWAY CEILINGS ARE 9.5' AFF.

1 AV INFRASTRUCTURE LAYOUT

SCALE: NTS

NetPlanner SYSTEMS, INC.®
Your Pathway to Connectivity

Atlanta, GA	770-662-5482	Augusta, GA	706-364-4190
Raleigh, NC	919-290-8010	Columbus, GA	706-571-9090
Toll Free	800-795-1975	Savannah, GA	912-748-8960

www.netplanner.com

CLIENT LOGO

ROCK HILL Schools

PROJECT INFO

ROCK HILL SCHOOLS
ROCK HILL, SC

SHEET INFO

INTERCOM & NOTIFICATIONS

MT. HOLLY ELEMENTARY - EXISTING DEVICES

REVISIONS

REV.	DESCRIPTION	DATE

ENGINEER APPROVAL

ENGINEER	WM
CAD	AK
PROJECT MANAGER	SD
DRAWING NAME	TA-1-19-101
PROJECT NUMBER	AR20245
APPROVED DRAWING DATE	07-23-2021
RELEASE NUMBER	1

NOTES:

1. SEE DRAWING T-0-001 FOR SYMBOL LEGEND AND GENERAL NOTES.

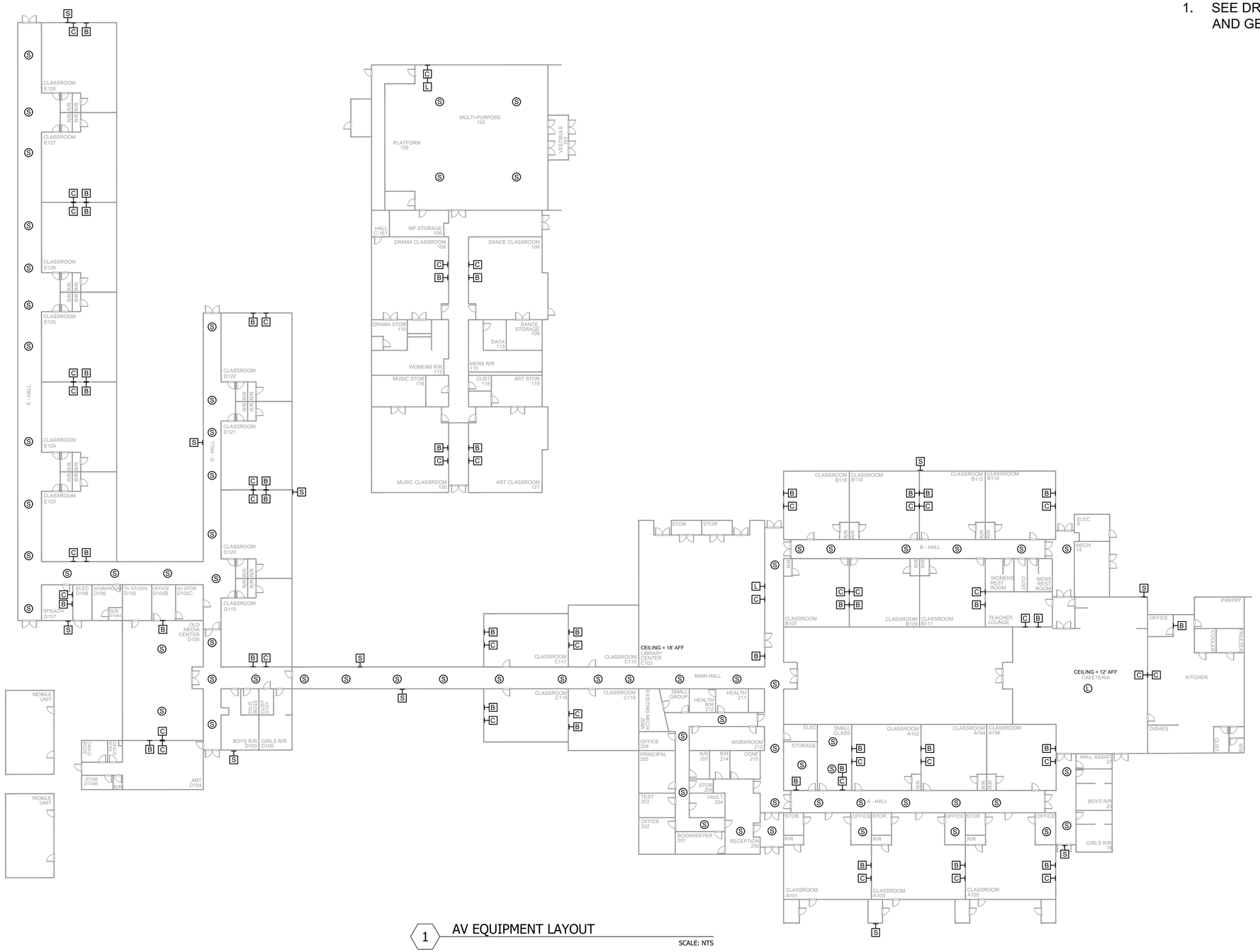

1 AV EQUIPMENT LAYOUT

SCALE: NTS

NetPlanner SYSTEMS, INC.®
Your Pathway to Connectivity

Atlanta, GA	770-662-5482	Augusta, GA	706-364-4190
Raleigh, NC	919-290-8010	Columbus, GA	706-571-9090
Toll Free	800-795-1975	Savannah, GA	912-748-8960

www.netplanner.com

CLIENT LOGO

ROCK HILL Schools

PROJECT INFO

ROCK HILL SCHOOLS
ROCK HILL, SC

SHEET INFO

INTERCOM & NOTIFICATIONS

NORTHSIDE ELEMENTARY - EXISTING DEVICES

REVISIONS

REV.	DESCRIPTION	DATE

ENGINEER APPROVAL

ENGINEER	WM
CAD	AK
PROJECT MANAGER	SD
DRAWING NAME	TA-1-20-101
PROJECT NUMBER	AR20245
APPROVED DRAWING DATE	07-23-2021
RELEASE NUMBER	1

NOTES:
1. SEE DRAWING T-0-001 FOR SYMBOL LEGEND AND GENERAL NOTES.

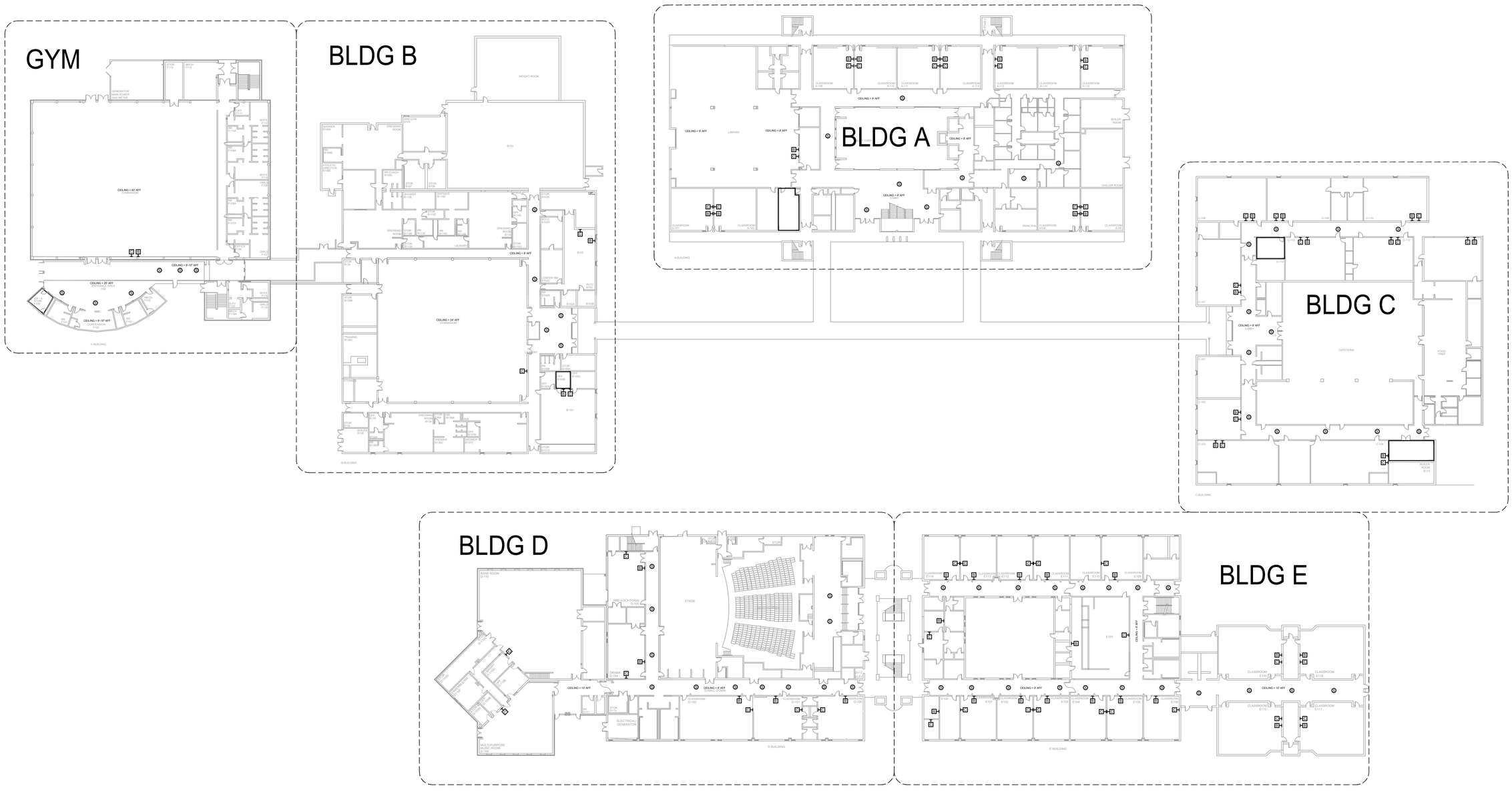

1 AV EQUIPMENT LAYOUT - OVERALL

SCALE: NTS

NetPlanner SYSTEMS, INC.®
Your Pathway to Connectivity
Atlanta, GA 770-662-5482 Augusta, GA 706-364-4190
Raleigh, NC 919-290-8010 Columbus, GA 706-571-9090
Toll Free 800-795-1975 Savannah, GA 912-748-8960
www.netplanner.com

CLIENT LOGO

ROCK HILL Schools

PROJECT INFO

ROCK HILL SCHOOLS
ROCK HILL, SC

SHEET INFO

INTERCOM & NOTIFICATIONS

NORTHWESTERN HS - 1ST FLOOR
OVERALL - EXISTING DEVICES

REVISIONS

REV.	DESCRIPTION	DATE

ENGINEER APPROVAL

ENGINEER	WM
CAD	AK
PROJECT MANAGER	SD
DRAWING NAME	TA-1-21-100
PROJECT NUMBER	AR20245
APPROVED DRAWING DATE	07-23-2021
RELEASE NUMBER	1

NOTES:
1. SEE DRAWING T-0-001 FOR SYMBOL LEGEND AND GENERAL NOTES.

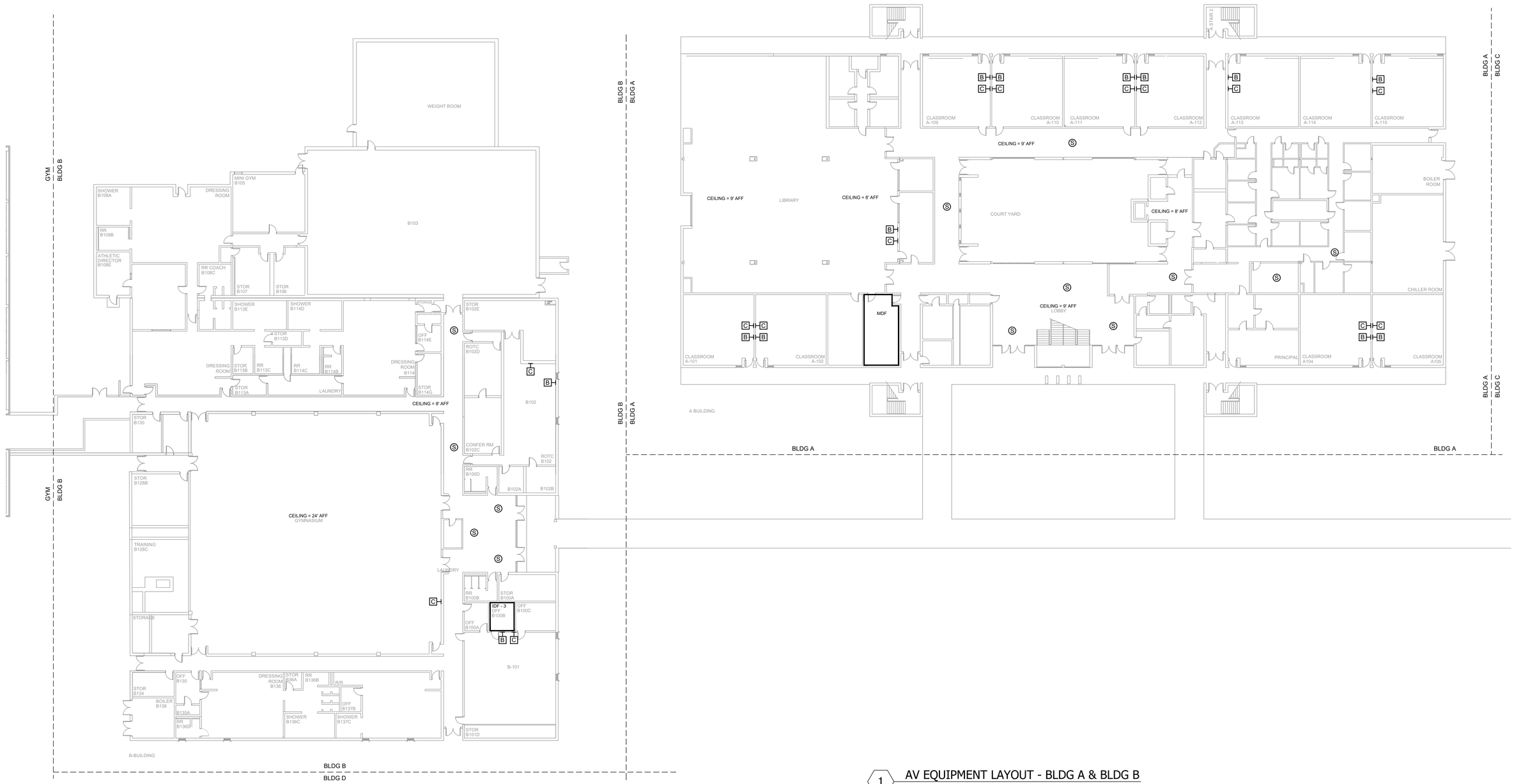

1 AV EQUIPMENT LAYOUT - BLDG A & BLDG B
SCALE: NTS

NetPlanner SYSTEMS, INC.®
Your Pathway to Connectivity

Atlanta, GA	770-662-5482	Augusta, GA	706-364-4190
Raleigh, NC	919-290-8010	Columbus, GA	706-571-9090
Toll Free	800-795-1975	Savannah, GA	912-748-8960

www.netplanner.com

CLIENT LOGO

ROCK HILL Schools

PROJECT INFO

ROCK HILL SCHOOLS
ROCK HILL, SC

SHEET INFO

INTERCOM & NOTIFICATIONS

NORTHWESTERN HS - 1ST FLOOR BLDG A & B - EXISTING DEVICES

REVISIONS

REV.	DESCRIPTION	DATE

ENGINEER APPROVAL

ENGINEER	WM
CAD	AK
PROJECT MANAGER	SD
DRAWING NAME	TA-1-21-101
PROJECT NUMBER	AR20245
APPROVED DRAWING DATE	07-23-2021
RELEASE NUMBER	1

NOTES:
1. SEE DRAWING T-0-001 FOR SYMBOL LEGEND AND GENERAL NOTES.

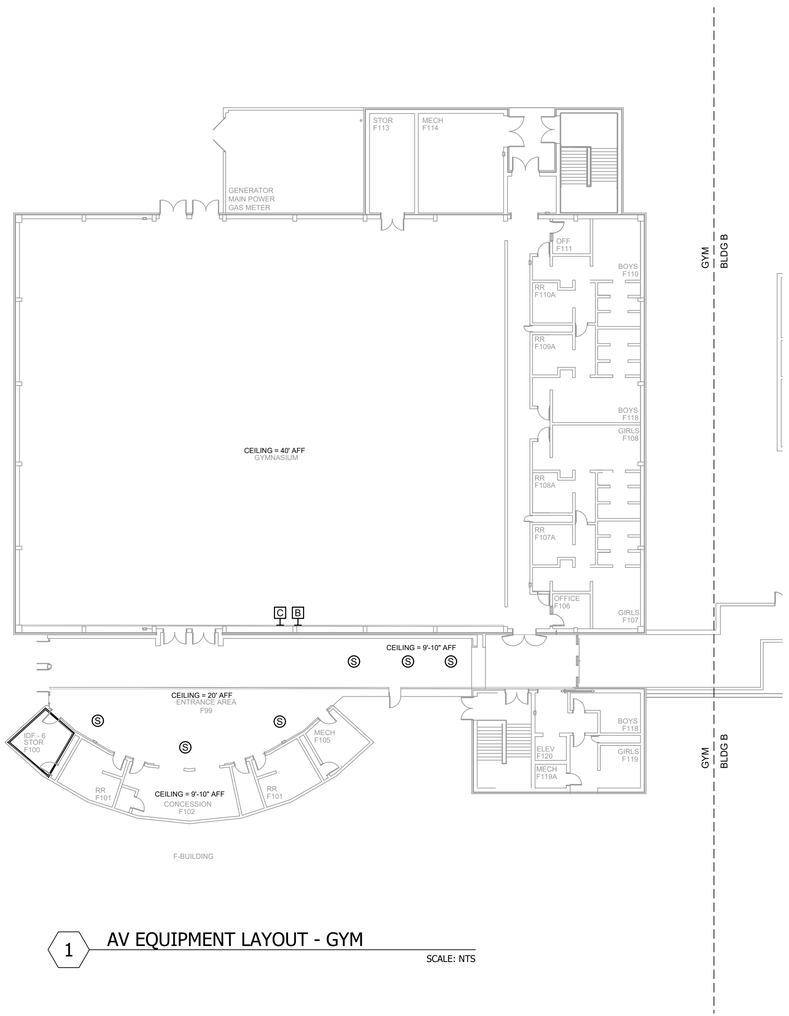

1 AV EQUIPMENT LAYOUT - GYM

SCALE: NTS

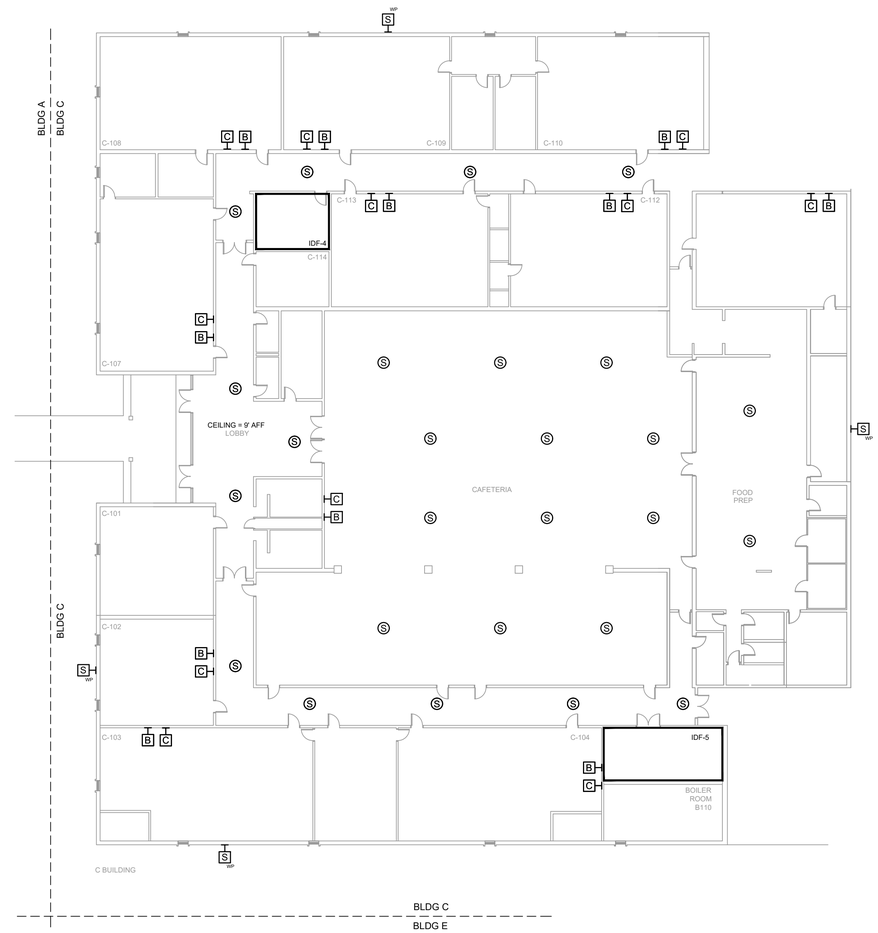

2 AV EQUIPMENT LAYOUT - BLDG C

SCALE: NTS

NetPlanner SYSTEMS, INC.®
Your Pathway to Connectivity
Atlanta, GA 770-662-5482 Augusta, GA 706-364-4190
Raleigh, NC 919-290-8010 Columbus, GA 706-571-9090
Toll Free 800-795-1975 Savannah, GA 912-748-8960
www.netplanner.com

CLIENT LOGO

ROCK HILL Schools

PROJECT INFO

ROCK HILL SCHOOLS
ROCK HILL, SC

SHEET INFO

INTERCOM & NOTIFICATIONS

NORTHWESTERN HS - 1ST FLOOR BLDG C & GYM - EXISTING DEVICES

REVISIONS

REV.	DESCRIPTION	DATE

ENGINEER APPROVAL

ENGINEER	WM
CAD	AK
PROJECT MANAGER	SD
DRAWING NAME	TA-1-21-102
PROJECT NUMBER	AR20245
APPROVED DRAWING DATE	07-23-2021
RELEASE NUMBER	1

NOTES:
1. SEE DRAWING T-0-001 FOR SYMBOL LEGEND AND GENERAL NOTES.

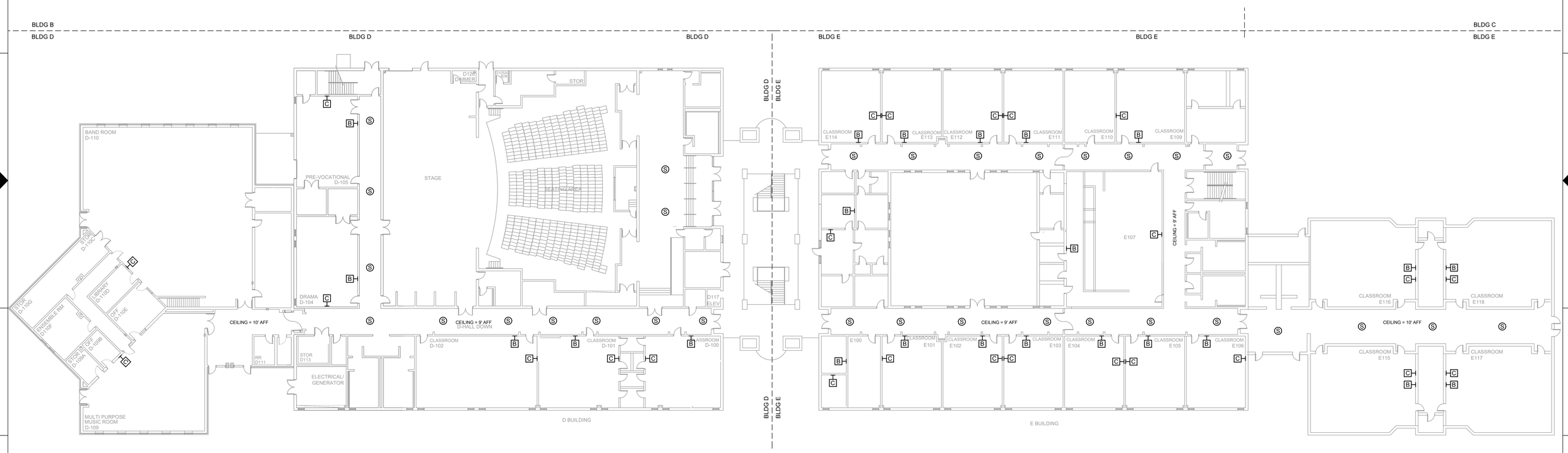

1 AV EQUIPMENT LAYOUT - BLDG E & D

SCALE: NTS

NetPlanner SYSTEMS, INC.®
Your Pathway to Connectivity

Atlanta, GA	770-662-5482	Augusta, GA	706-364-4190
Raleigh, NC	919-290-8010	Columbus, GA	706-571-9090
Toll Free	800-795-1975	Savannah, GA	912-748-8960

www.netplanner.com

CLIENT LOGO

ROCK HILL Schools

PROJECT INFO

ROCK HILL SCHOOLS
ROCK HILL, SC

SHEET INFO

INTERCOM & NOTIFICATIONS
NORTHWESTERN HS - 1ST FLOOR BLDG D & E
- EXISTING DEVICES

REVISIONS

REV.	DESCRIPTION	DATE

ENGINEER APPROVAL

ENGINEER	WM
CAD	AK
PROJECT MANAGER	SD
DRAWING NAME	TA-1-21-103
PROJECT NUMBER	AR20245
APPROVED DRAWING DATE	07-23-2021
RELEASE NUMBER	1

NOTES:

1. SEE DRAWING T-0-001 FOR SYMBOL LEGEND AND GENERAL NOTES.

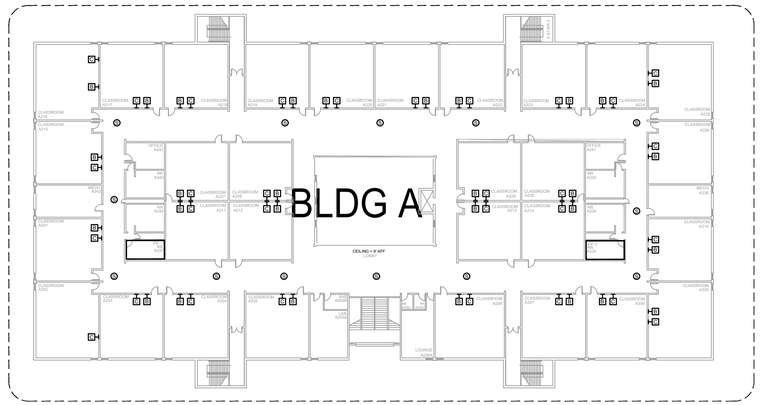

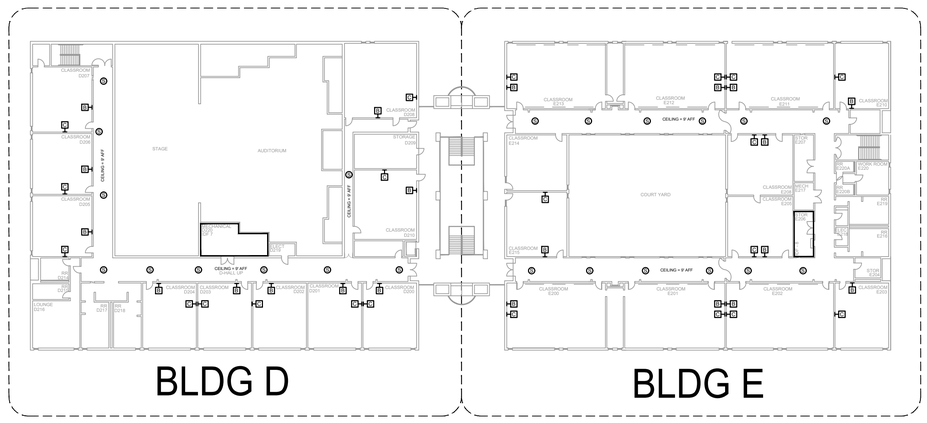

1 AV EQUIPMENT LAYOUT - OVERALL

SCALE: NTS

NetPlanner SYSTEMS, INC.®
Your Pathway to Connectivity
Atlanta, GA 770-662-5482 Augusta, GA 706-364-4190
Raleigh, NC 919-290-8010 Columbus, GA 706-571-9090
Toll Free 800-795-1975 Savannah, GA 912-748-8960
www.netplanner.com

CLIENT LOGO

ROCK HILL Schools

PROJECT INFO

ROCK HILL SCHOOLS
ROCK HILL, SC

SHEET INFO

INTERCOM & NOTIFICATIONS

NORTHWESTERN HS - 2ND FLOOR
OVERALL - EXISTING DEVICES

REVISIONS

REV.	DESCRIPTION	DATE

ENGINEER APPROVAL

ENGINEER	WM
CAD	AK
PROJECT MANAGER	SD
DRAWING NAME	TA-1-21-200
PROJECT NUMBER	AR20245
APPROVED DRAWING DATE	07-23-2021
RELEASE NUMBER	1

NOTES:
1. SEE DRAWING T-0-001 FOR SYMBOL LEGEND AND GENERAL NOTES.

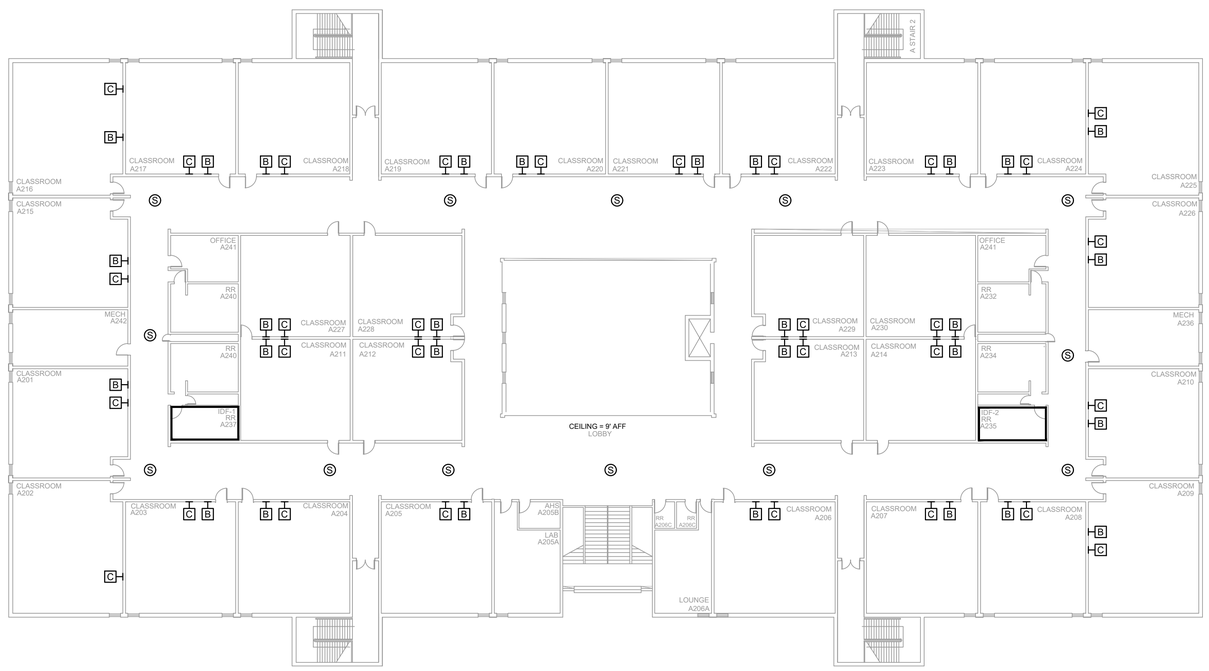

1 AV EQUIPMENT LAYOUT - BLDG A

SCALE: NTS

NetPlanner SYSTEMS, INC.®
Your Pathway to Connectivity

Atlanta, GA	770-662-5482	Augusta, GA	706-364-4190
Raleigh, NC	919-290-8010	Columbus, GA	706-571-9090
Toll Free	800-795-1975	Savannah, GA	912-748-8960

www.netplanner.com

CLIENT LOGO

ROCK HILL Schools

PROJECT INFO

ROCK HILL SCHOOLS
ROCK HILL, SC

SHEET INFO

INTERCOM & NOTIFICATIONS

NORTHWESTERN HS - 2ND FLOOR BLDG A - EXISTING DEVICES

REVISIONS

REV.	DESCRIPTION	DATE

ENGINEER APPROVAL

ENGINEER	WM
CAD	AK
PROJECT MANAGER	SD
DRAWING NAME	TA-1-21-201
PROJECT NUMBER	AR20245
APPROVED DRAWING DATE	07-23-2021
RELEASE NUMBER	1

NOTES:
1. SEE DRAWING T-0-001 FOR SYMBOL LEGEND AND GENERAL NOTES.

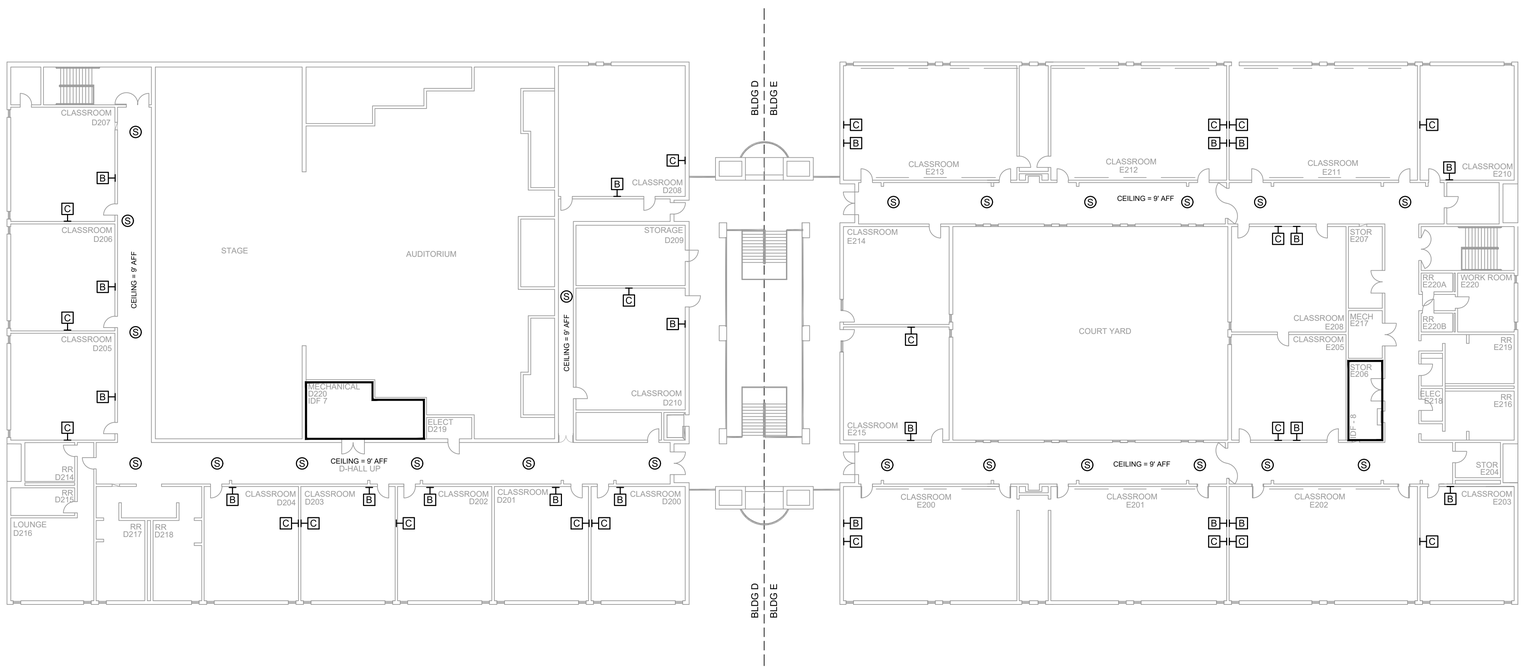

1 AV EQUIPMENT LAYOUT - BLDG E & D

SCALE: NTS

NetPlanner SYSTEMS, INC.®
Your Pathway to Connectivity
Atlanta, GA 770-662-5482 Augusta, GA 706-364-4190
Raleigh, NC 919-290-8010 Columbus, GA 706-571-9090
Toll Free 800-795-1975 Savannah, GA 912-748-8960
www.netplanner.com

CLIENT LOGO

ROCK HILL Schools

PROJECT INFO

ROCK HILL SCHOOLS
ROCK HILL, SC

SHEET INFO

INTERCOM & NOTIFICATIONS
NORTHWESTERN HS - 2ND FLOOR BLDG D & E
- EXISTING DEVICES

REVISIONS

REV.	DESCRIPTION	DATE

ENGINEER APPROVAL

ENGINEER	WM
CAD	AK
PROJECT MANAGER	SD
DRAWING NAME	TA-1-21-202
PROJECT NUMBER	AR20245
APPROVED DRAWING DATE	07-23-2021
RELEASE NUMBER	1

NOTES:

1. SEE DRAWING T-0-001 FOR SYMBOL LEGEND AND GENERAL NOTES.
2. HALLWAY CEILINGS ARE 7' TO 8' AFF.

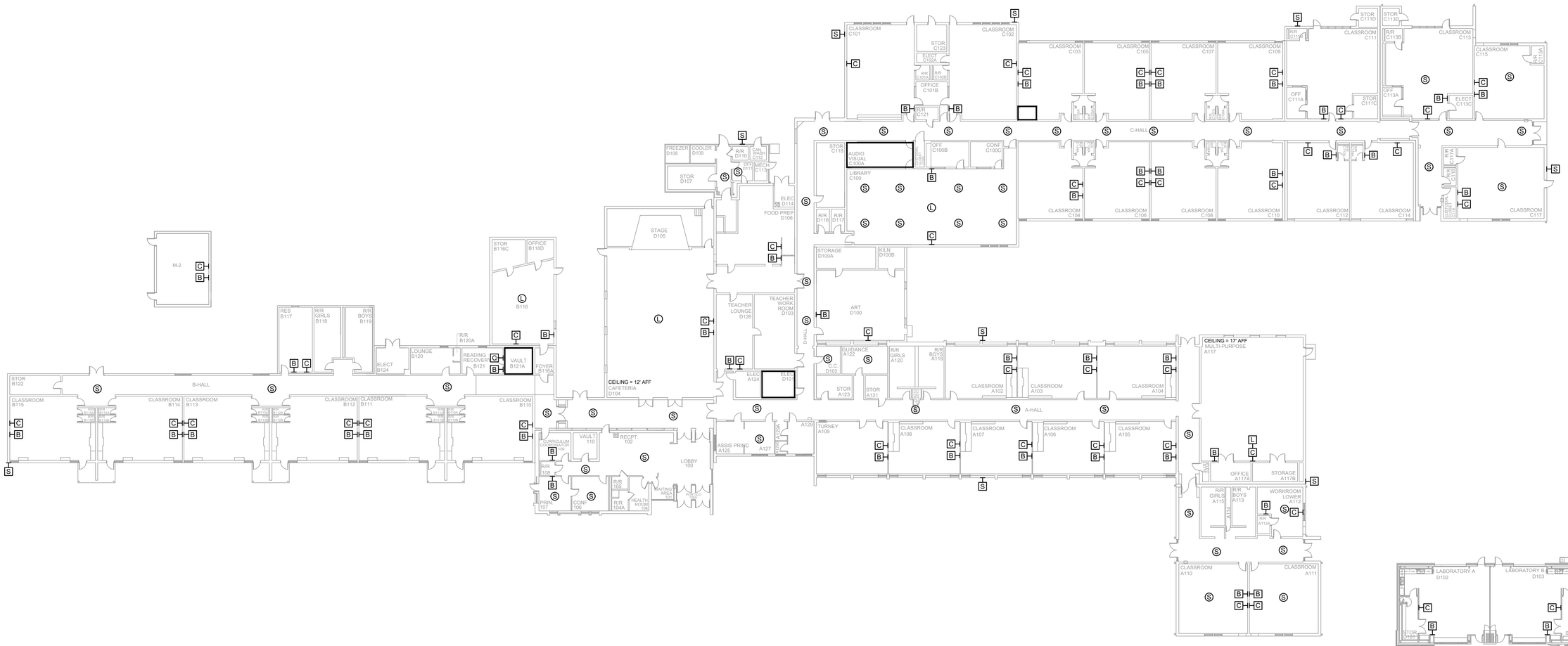

1 AV EQUIPMENT LAYOUT

SCALE: NTS

NetPlanner SYSTEMS, INC.®
Your Pathway to Connectivity

Atlanta, GA	770-662-5482	Augusta, GA	706-364-4190
Raleigh, NC	919-290-8010	Columbus, GA	706-571-9090
Toll Free	800-795-1975	Savannah, GA	912-748-8960

www.netplanner.com

CLIENT LOGO

ROCK HILL Schools

PROJECT INFO

ROCK HILL SCHOOLS
ROCK HILL, SC

SHEET INFO

INTERCOM & NOTIFICATIONS

OAKDALE ELEMENTARY - EXISTING DEVICES

REVISIONS

REV.	DESCRIPTION	DATE

ENGINEER APPROVAL

ENGINEER	WM
CAD	AK
PROJECT MANAGER	SD
DRAWING NAME	TA-1-22-101
PROJECT NUMBER	AR20245
APPROVED DRAWING DATE	07-23-2021
RELEASE NUMBER	1

NOTES:
1. SEE DRAWING T-0-001 FOR SYMBOL LEGEND AND GENERAL NOTES.

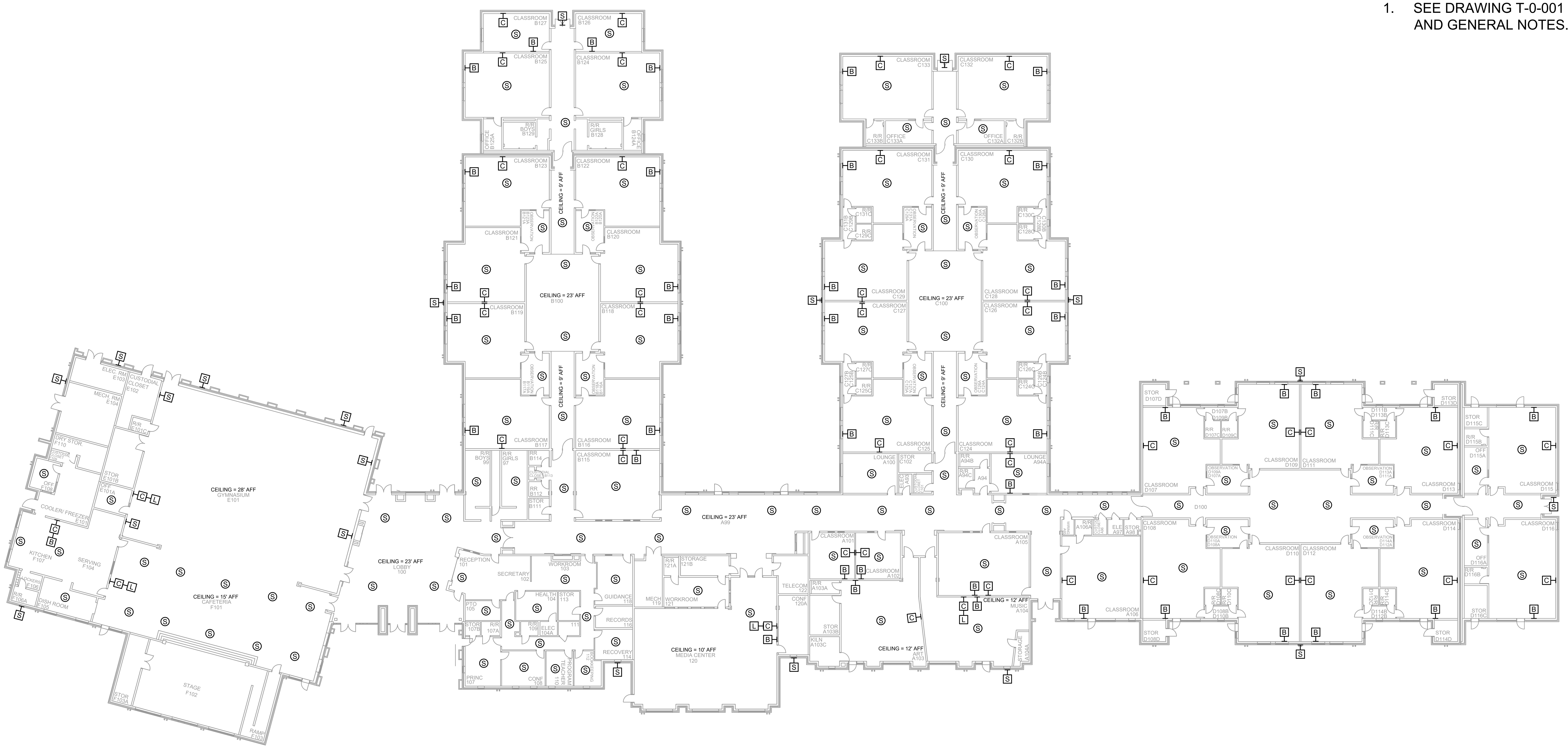

1 AV EQUIPMENT LAYOUT

SCALE: NTS

NetPlanner SYSTEMS, INC.®
Your Pathway to Connectivity

Atlanta, GA	770-662-5482	Augusta, GA	706-364-4190
Raleigh, NC	919-290-8010	Columbus, GA	706-571-9090
Toll Free	800-795-1975	Savannah, GA	912-748-8960

www.netplanner.com

CLIENT LOGO

PROJECT INFO

ROCK HILL SCHOOLS
ROCK HILL, SC

SHEET INFO

INTERCOM & NOTIFICATIONS

OLD POINTE ELEMENTARY - EXISTING DEVICES

REVISIONS

REV.	DESCRIPTION	DATE

ENGINEER APPROVAL

ENGINEER: WM	DRAWING NAME: TA-1-23-101
CAD: AK	PROJECT NUMBER: AR20245
PROJECT MANAGER: SD	APPROVED DRAWING DATE: 07-23-2021 / RELEASE NUMBER: 1

NOTES:
1. SEE DRAWING T-0-001 FOR SYMBOL LEGEND AND GENERAL NOTES.

NO EXISTING DEVICES

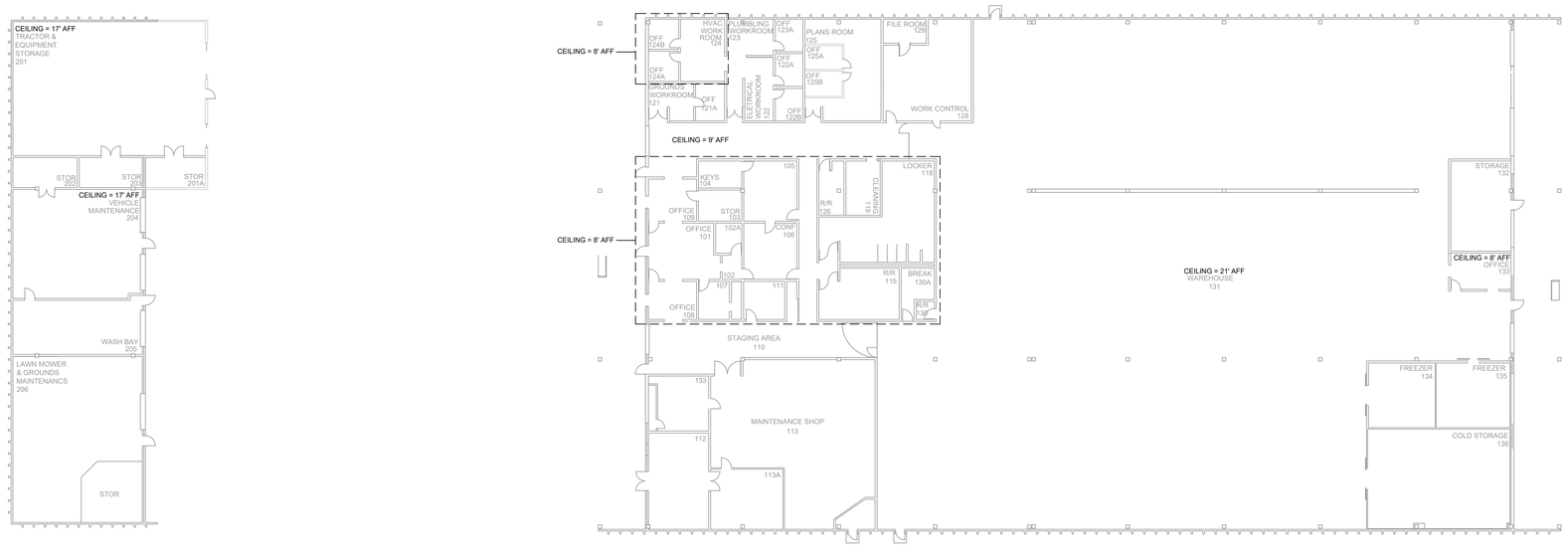

1 AV EQUIPMENT LAYOUT

SCALE: NTS

NetPlanner SYSTEMS, INC.®
Your Pathway to Connectivity

Atlanta, GA	770-662-5482	Augusta, GA	706-364-4190
Raleigh, NC	919-290-8010	Columbus, GA	706-571-9090
Toll Free	800-795-1975	Savannah, GA	912-748-8960

www.netplanner.com

CLIENT LOGO

ROCK HILL Schools

PROJECT INFO

ROCK HILL SCHOOLS
ROCK HILL, SC

SHEET INFO

INTERCOM & NOTIFICATIONS

OPERATIONS (FACILITY SERVICES) - EXISTING DEVICES

REVISIONS

REV.	DESCRIPTION	DATE

ENGINEER APPROVAL

ENGINEER	WM
CAD	AK
PROJECT MANAGER	SD
DRAWING NAME	TA-1-24-101
PROJECT NUMBER	AR20245
APPROVED DRAWING DATE	07-23-2021
RELEASE NUMBER	1

NOTES:

1. SEE DRAWING T-0-001 FOR SYMBOL LEGEND AND GENERAL NOTES.

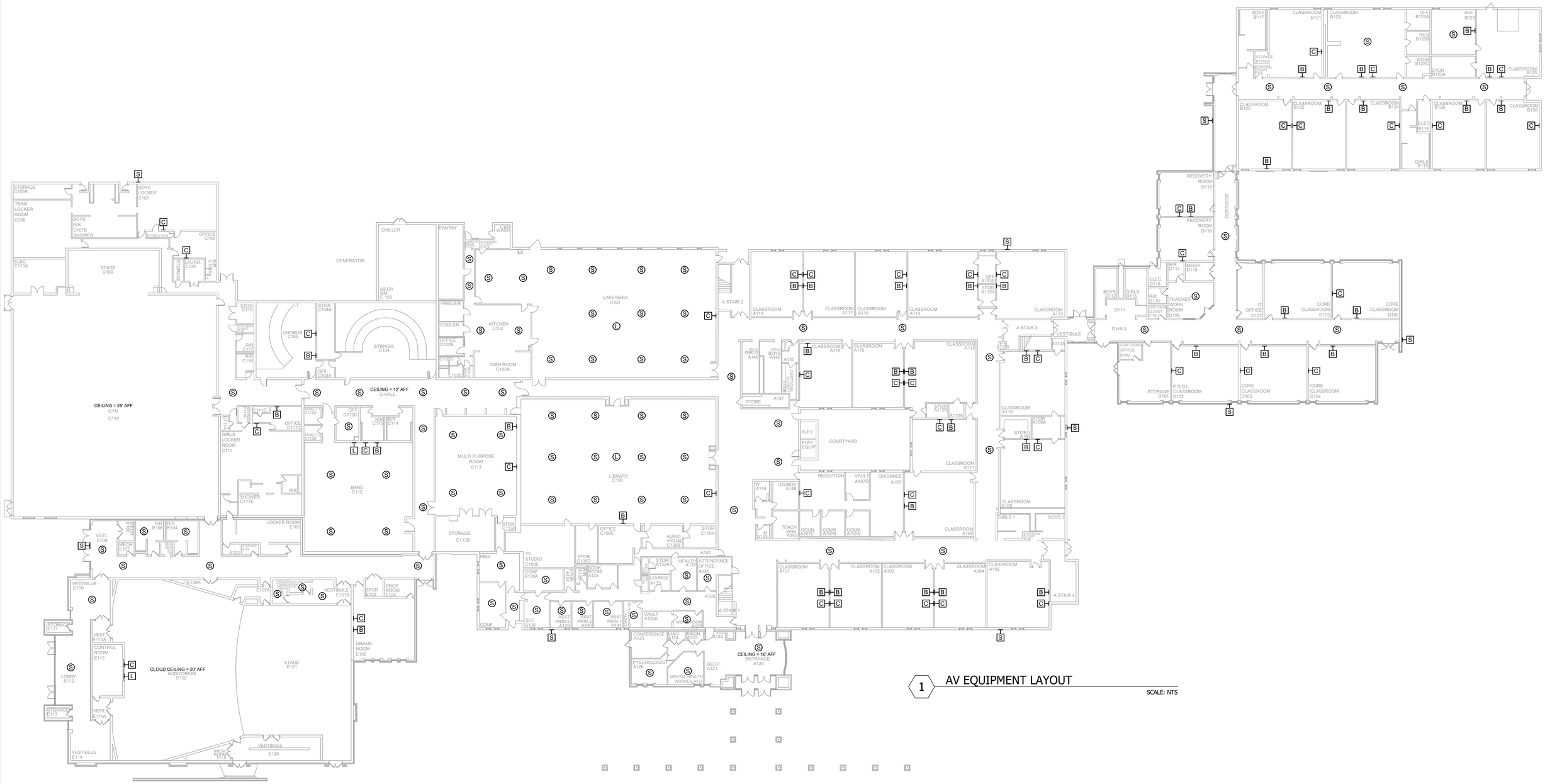

1 AV EQUIPMENT LAYOUT

SCALE: NTS

NetPlanner SYSTEMS, INC.®
Your Pathway to Connectivity

Atlanta, GA	770-662-5482	Augusta, GA	706-364-4190
Raleigh, NC	919-290-8010	Columbus, GA	706-571-9090
Toll Free	800-795-1975	Savannah, GA	912-748-8960

www.netplanner.com

CLIENT LOGO

ROCK HILL Schools

PROJECT INFO

ROCK HILL SCHOOLS
ROCK HILL, SC

SHEET INFO

INTERCOM & NOTIFICATIONS

RAWLINSON ROAD MS - 1ST FLR - EXISTING DEVICES

REVISIONS

REV.	DESCRIPTION	DATE

ENGINEER APPROVAL

ENGINEER	WM
CAD	AK
PROJECT MANAGER	SD
DRAWING NAME	TA-1-25-101
PROJECT NUMBER	AR20245
APPROVED DRAWING DATE	07-23-2021
RELEASE NUMBER	1

NOTES:

1. SEE DRAWING T-0-001 FOR SYMBOL LEGEND AND GENERAL NOTES.

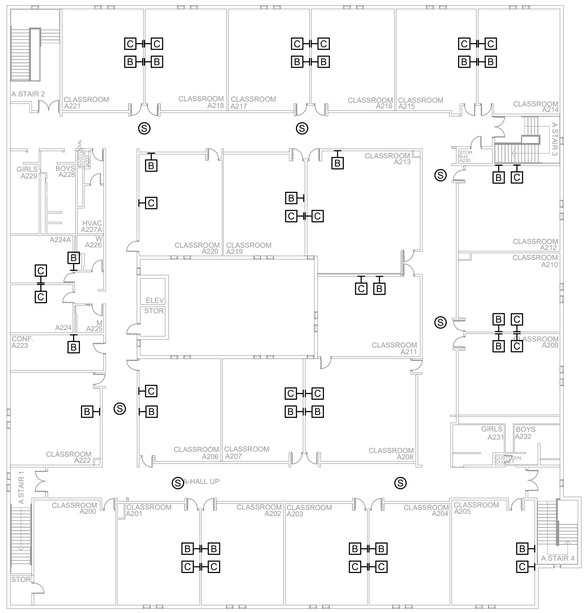

1 AV EQUIPMENT LAYOUT

SCALE: NTS

NetPlanner SYSTEMS, INC.®
Your Pathway to Connectivity
Atlanta, GA 770-662-5482 Augusta, GA 706-364-4190
Raleigh, NC 919-290-8010 Columbus, GA 706-571-9090
Toll Free 800-795-1975 Savannah, GA 912-748-8960
www.netplanner.com

CLIENT LOGO

ROCK HILL Schools

PROJECT INFO

ROCK HILL SCHOOLS
ROCK HILL, SC

SHEET INFO

INTERCOM & NOTIFICATIONS

RAWLINSON ROAD MS - 2ND FLR - EXISTING DEVICES

REVISIONS

REV.	DESCRIPTION	DATE

ENGINEER APPROVAL

ENGINEER: WM
CAD: AK
PROJECT MANAGER: SD

DRAWING NAME: TA-1-25-201
PROJECT NUMBER: AR20245
APPROVED DRAWING DATE: 07-23-2021
RELEASE NUMBER: 1

NOTES:

1. SEE DRAWING T-0-001 FOR SYMBOL LEGEND AND GENERAL NOTES.

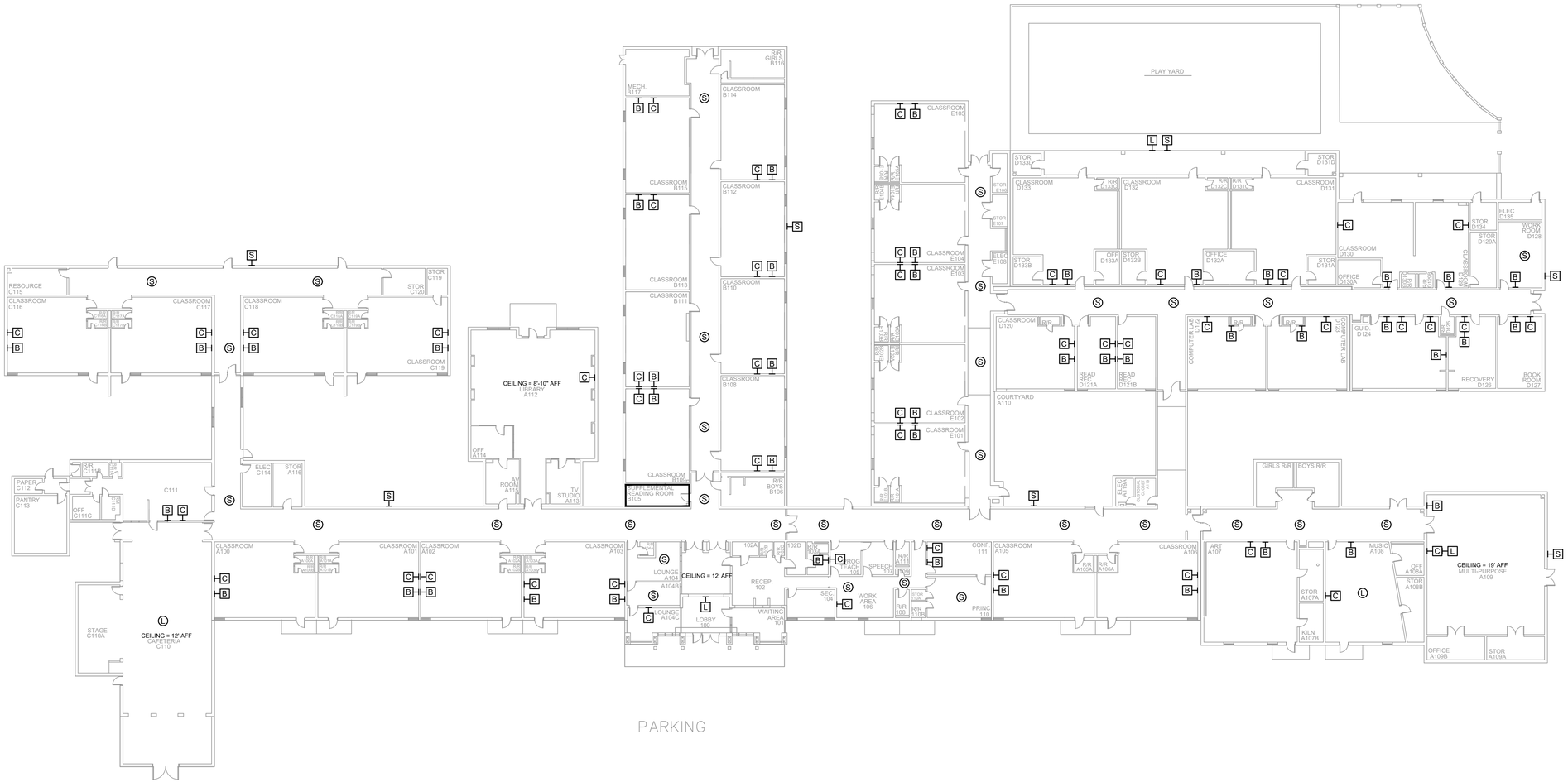

1 AV EQUIPMENT LAYOUT

SCALE: NTS

NetPlanner SYSTEMS, INC.®
Your Pathway to Connectivity

Atlanta, GA	770-662-5482	Augusta, GA	706-364-4190
Raleigh, NC	919-290-8010	Columbus, GA	706-571-9090
Toll Free	800-795-1975	Savannah, GA	912-748-8960

www.netplanner.com

CLIENT LOGO

ROCK HILL Schools

PROJECT INFO

ROCK HILL SCHOOLS
ROCK HILL, SC

SHEET INFO

INTERCOM & NOTIFICATIONS

RICHMOND DRIVE ELEMENTARY - EXISTING DEVICES

REVISIONS

REV.	DESCRIPTION	DATE

ENGINEER APPROVAL

ENGINEER	WM
CAD	AK
PROJECT MANAGER	SD
DRAWING NAME	TA-1-26-101
PROJECT NUMBER	AR20245
APPROVED DRAWING DATE	07-23-2021
RELEASE NUMBER	1

NOTES:
1. SEE DRAWING T-0-001 FOR SYMBOL LEGEND AND GENERAL NOTES.
2. HALLWAY CEILINGS ARE 9' AFF.

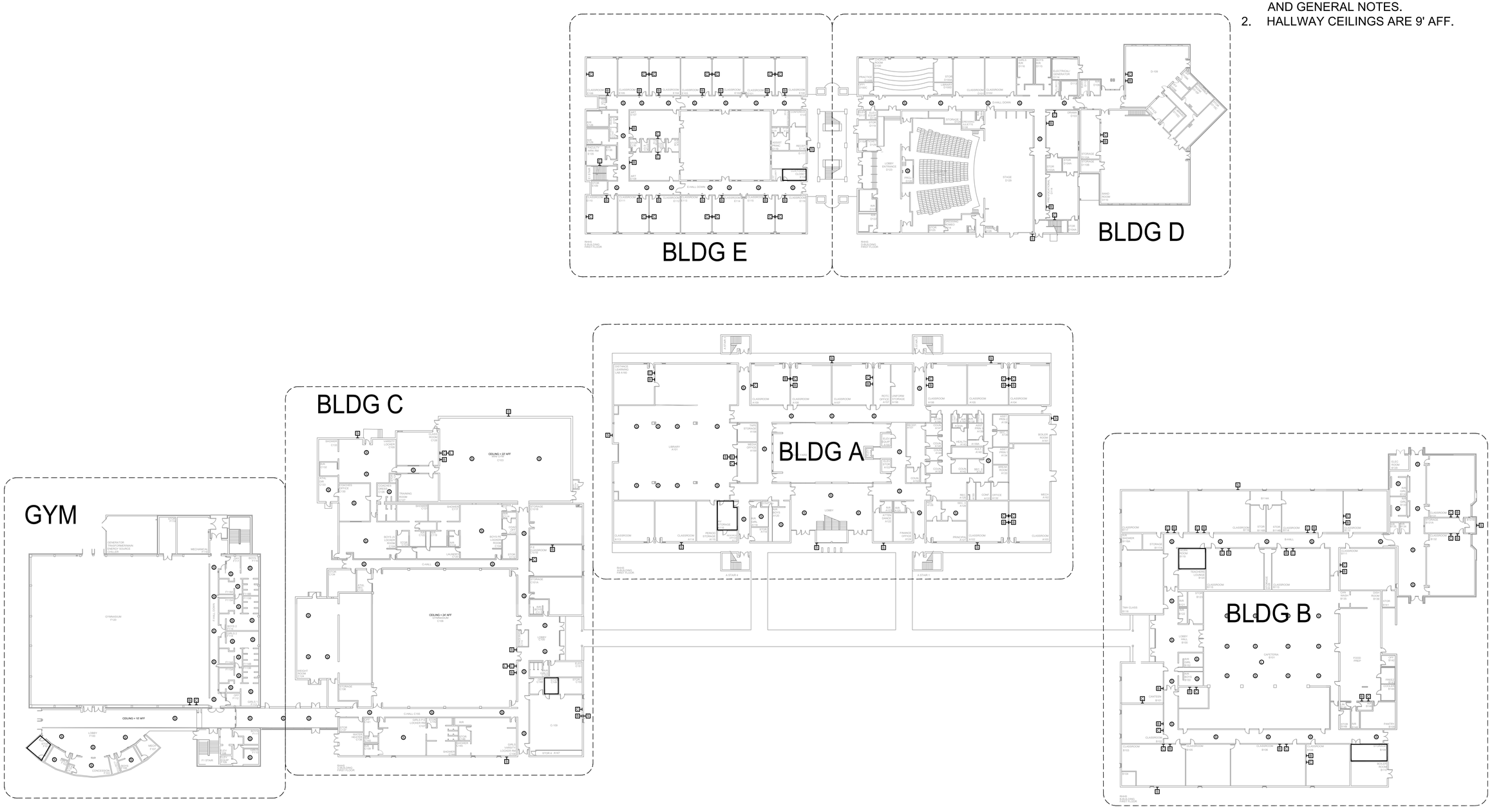

1 AV EQUIPMENT LAYOUT - OVERALL

SCALE: NTS

NetPlanner SYSTEMS, INC.®
Your Pathway to Connectivity
Atlanta, GA 770-662-5482 Augusta, GA 706-364-4190
Raleigh, NC 919-290-8010 Columbus, GA 706-571-9090
Toll Free 800-795-1975 Savannah, GA 912-748-8960
www.netplanner.com

CLIENT LOGO

ROCK HILL Schools

PROJECT INFO

ROCK HILL SCHOOLS
ROCK HILL, SC

SHEET INFO

INTERCOM & NOTIFICATIONS

ROCK HILL HS - 1ST FLR OVERALL - EXISTING DEVICES

REVISIONS

REV.	DESCRIPTION	DATE

ENGINEER APPROVAL

ENGINEER	WM
CAD	AK
PROJECT MANAGER	SD
DRAWING NAME	TA-1-27-100
PROJECT NUMBER	AR20245
APPROVED DRAWING DATE	07-23-2021
RELEASE NUMBER	1

NOTES:

1. SEE DRAWING T-0-001 FOR SYMBOL LEGEND AND GENERAL NOTES.
2. HALLWAY CEILINGS ARE 9' AFF.

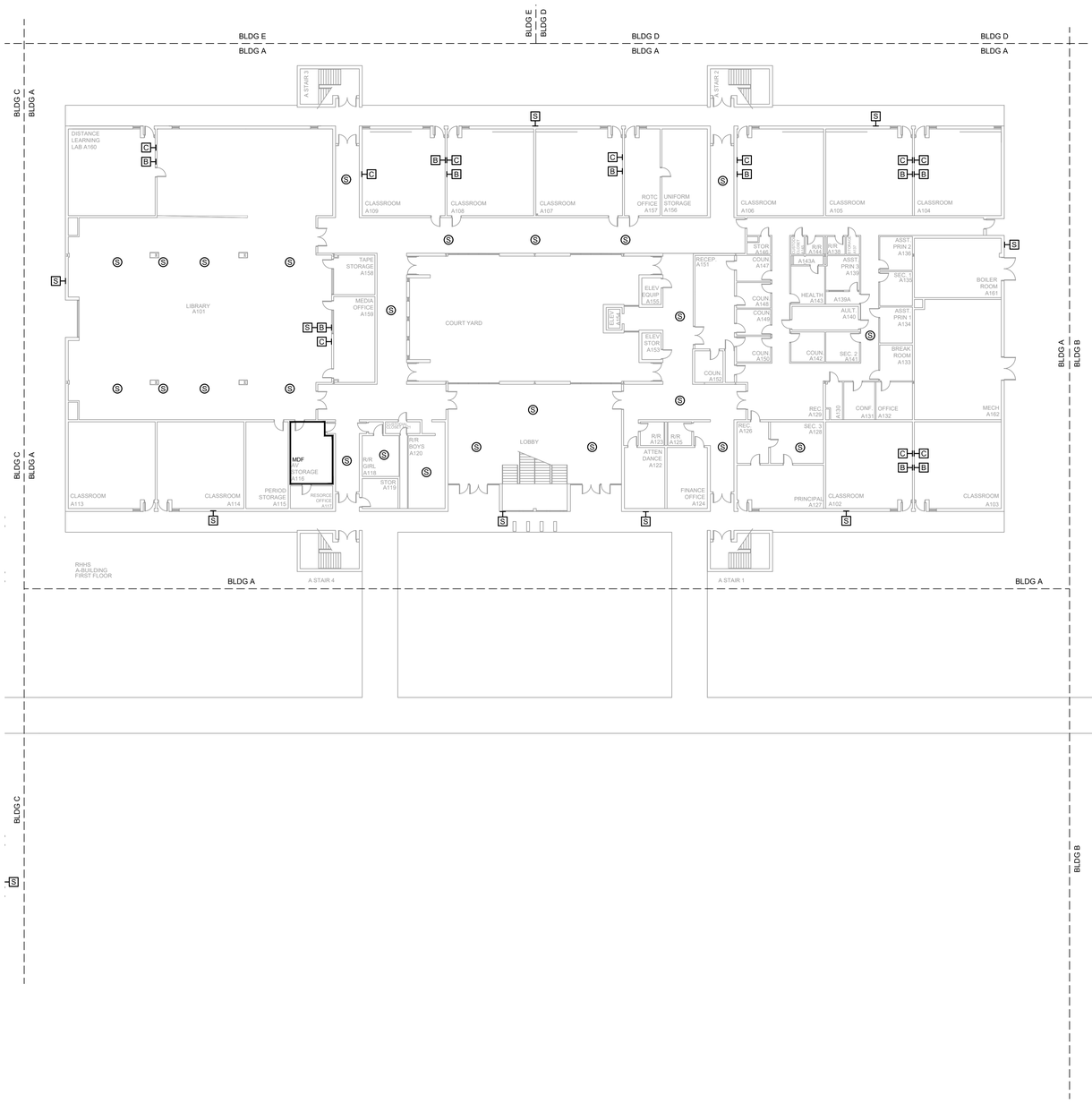

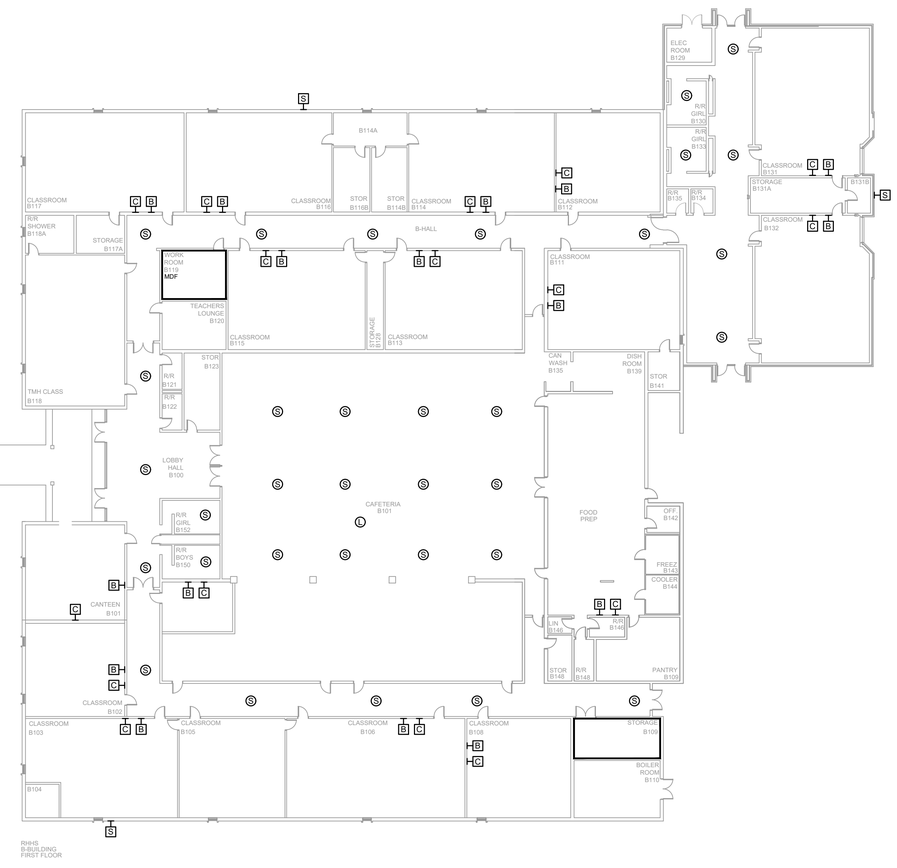

1 AV EQUIPMENT LAYOUT - BLDG A & BLDG B

SCALE: NTS

NetPlanner SYSTEMS, INC.®
Your Pathway to Connectivity

Atlanta, GA	770-662-5482	Augusta, GA	706-364-4190
Raleigh, NC	919-290-8010	Columbus, GA	706-571-9090
Toll Free	800-795-1975	Savannah, GA	912-748-8960

www.netplanner.com

CLIENT LOGO

ROCK HILL Schools

PROJECT INFO

ROCK HILL SCHOOLS
ROCK HILL, SC

SHEET INFO

INTERCOM & NOTIFICATIONS

ROCK HILL HS - 1ST FLR BLDG B & A - EXISTING DEVICES

REVISIONS

REV.	DESCRIPTION	DATE

ENGINEER APPROVAL

ENGINEER	WM
CAD	AK
PROJECT MANAGER	SD
DRAWING NAME	TA-1-27-101
PROJECT NUMBER	AR20245
APPROVED DRAWING DATE	07-23-2021
RELEASE NUMBER	1

NOTES:
1. SEE DRAWING T-0-001 FOR SYMBOL LEGEND AND GENERAL NOTES.
2. HALLWAY CEILINGS ARE 9' AFF.

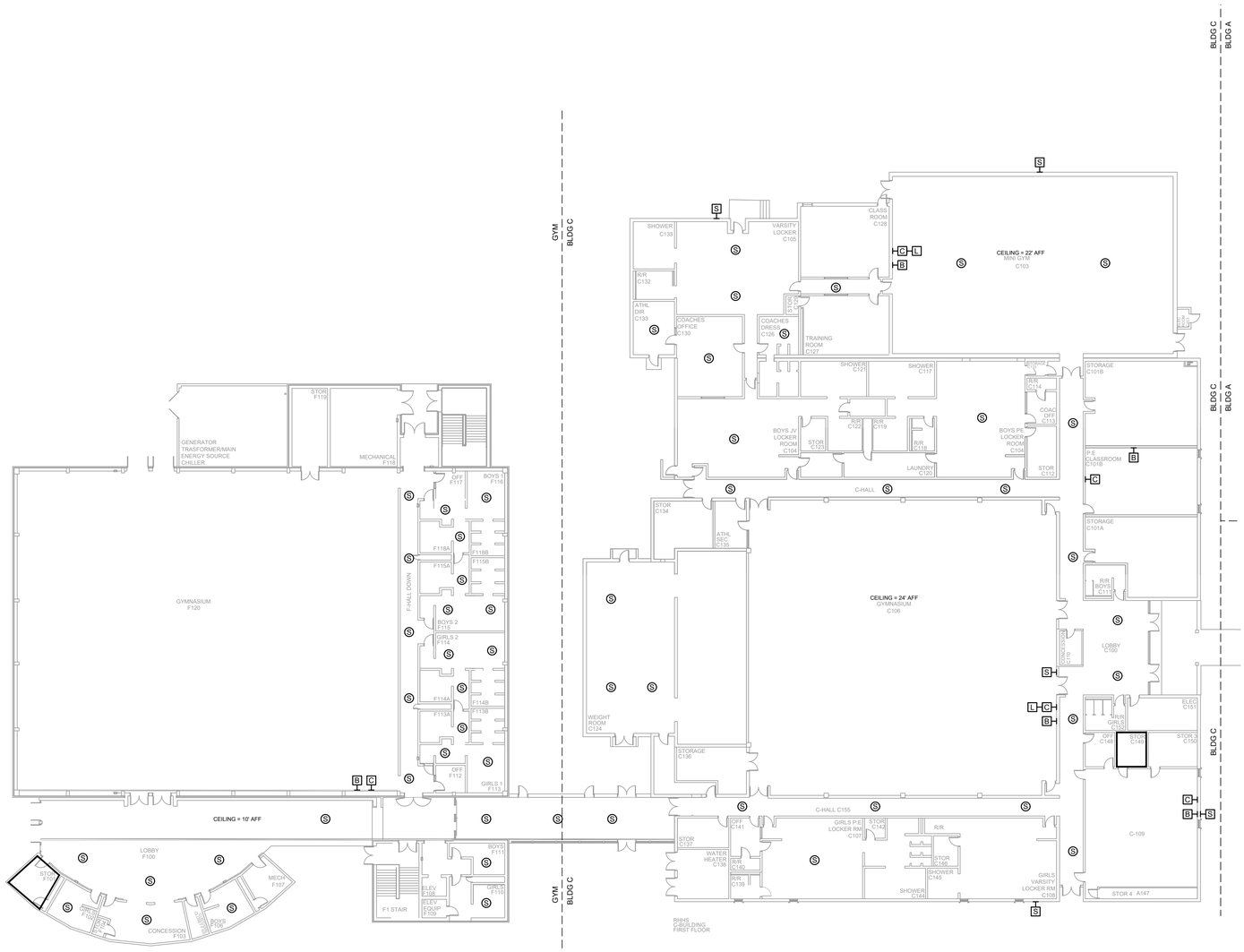

1 AV EQUIPMENT LAYOUT - BLDG C & GYM

SCALE: NTS

NetPlanner SYSTEMS, INC.®
Your Pathway to Connectivity

Atlanta, GA	770-662-5482	Augusta, GA	706-364-4190
Raleigh, NC	919-290-8010	Columbus, GA	706-571-9090
Toll Free	800-795-1975	Savannah, GA	912-748-8960

www.netplanner.com

CLIENT LOGO

ROCK HILL Schools

PROJECT INFO

ROCK HILL SCHOOLS
ROCK HILL, SC

SHEET INFO

INTERCOM & NOTIFICATIONS

ROCK HILL HS - 1ST FLR BLDG C & GYM - EXISTING DEVICES

REVISIONS

REV.	DESCRIPTION	DATE

ENGINEER APPROVAL

ENGINEER	WM
CAD	AK
PROJECT MANAGER	SD
DRAWING NAME	TA-1-27-102
PROJECT NUMBER	AR20245
APPROVED DRAWING DATE	07-23-2021
RELEASE NUMBER	1

NOTES:
1. SEE DRAWING T-0-001 FOR SYMBOL LEGEND AND GENERAL NOTES.
2. HALLWAY CEILINGS ARE 9' AFF.

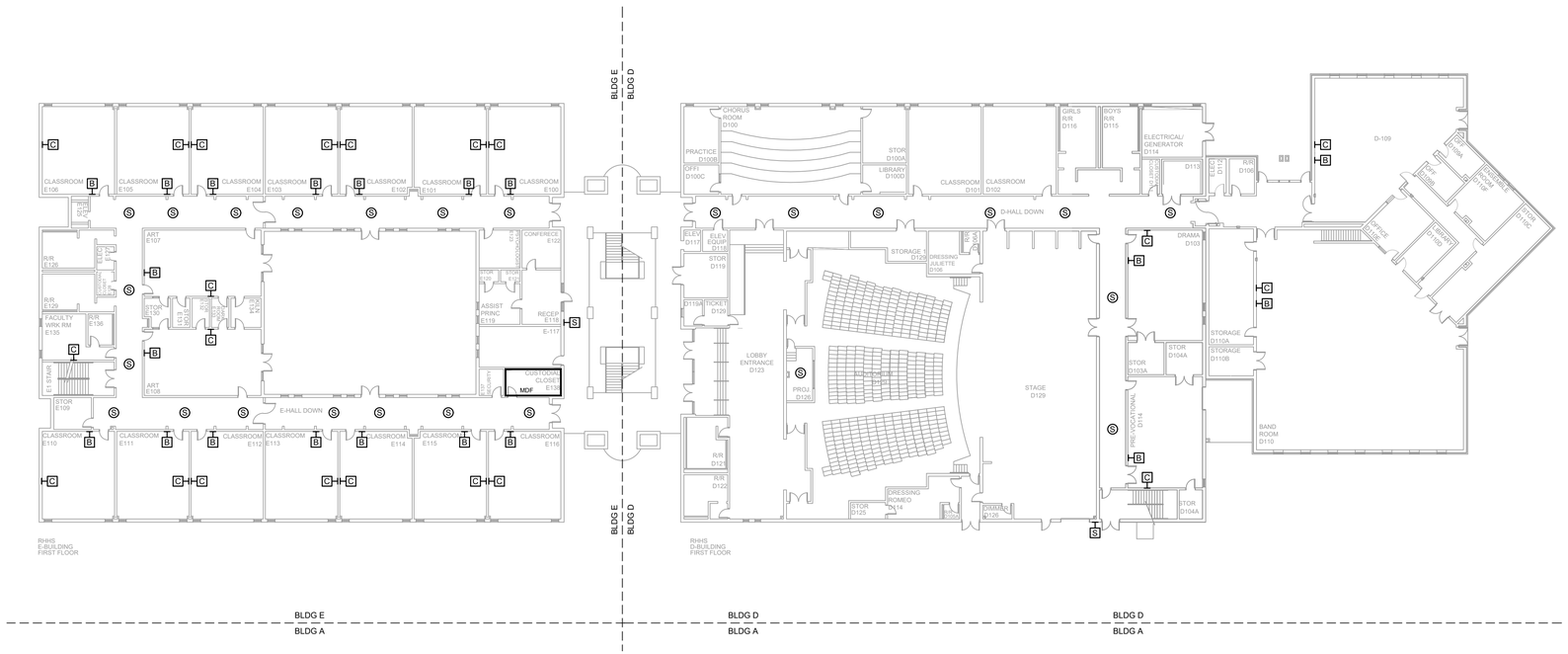

1 AV EQUIPMENT LAYOUT - BLDG E & D

SCALE: NTS

NetPlanner SYSTEMS, INC.®
Your Pathway to Connectivity
Atlanta, GA 770-662-5482 Augusta, GA 706-364-4190
Raleigh, NC 919-290-8010 Columbus, GA 706-571-9090
Toll Free 800-795-1975 Savannah, GA 912-748-8960
www.netplanner.com

CLIENT LOGO

ROCK HILL Schools

PROJECT INFO

ROCK HILL SCHOOLS
ROCK HILL, SC

SHEET INFO

INTERCOM & NOTIFICATIONS

ROCK HILL HS - 1ST FLR BLDG D & E - EXISTING DEVICES

REVISIONS

REV.	DESCRIPTION	DATE

ENGINEER APPROVAL

ENGINEER	WM
CAD	AK
PROJECT MANAGER	SD
DRAWING NAME	TA-1-27-103
PROJECT NUMBER	AR20245
APPROVED DRAWING DATE	07-23-2021
RELEASE NUMBER	1

NOTES:
1. SEE DRAWING T-0-001 FOR SYMBOL LEGEND AND GENERAL NOTES.
2. HALLWAY CEILINGS ARE 9' AFF.

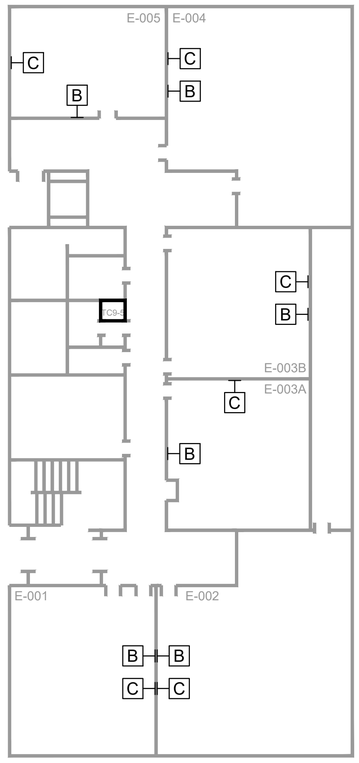

1 AV EQUIPMENT LAYOUT
SCALE: NTS

NetPlanner SYSTEMS, INC.®
Your Pathway to Connectivity

Atlanta, GA	770-662-5482	Augusta, GA	706-364-4190
Raleigh, NC	919-290-8010	Columbus, GA	706-571-9090
Toll Free	800-795-1975	Savannah, GA	912-748-8960

www.netplanner.com

CLIENT LOGO

ROCK HILL Schools

PROJECT INFO

ROCK HILL SCHOOLS
ROCK HILL, SC

SHEET INFO

INTERCOM & NOTIFICATIONS

ROCK HILL HS - BASEMENT - EXISTING DEVICES

REVISIONS

REV.	DESCRIPTION	DATE

ENGINEER APPROVAL

ENGINEER	WM
CAD	AK
PROJECT MANAGER	SD
DRAWING NAME	TA-1-27-104
PROJECT NUMBER	AR20245
APPROVED DRAWING DATE	07-23-2021
RELEASE NUMBER	1

NOTES:
1. SEE DRAWING T-0-001 FOR SYMBOL LEGEND AND GENERAL NOTES.
2. HALLWAY CEILINGS 9' AFF.

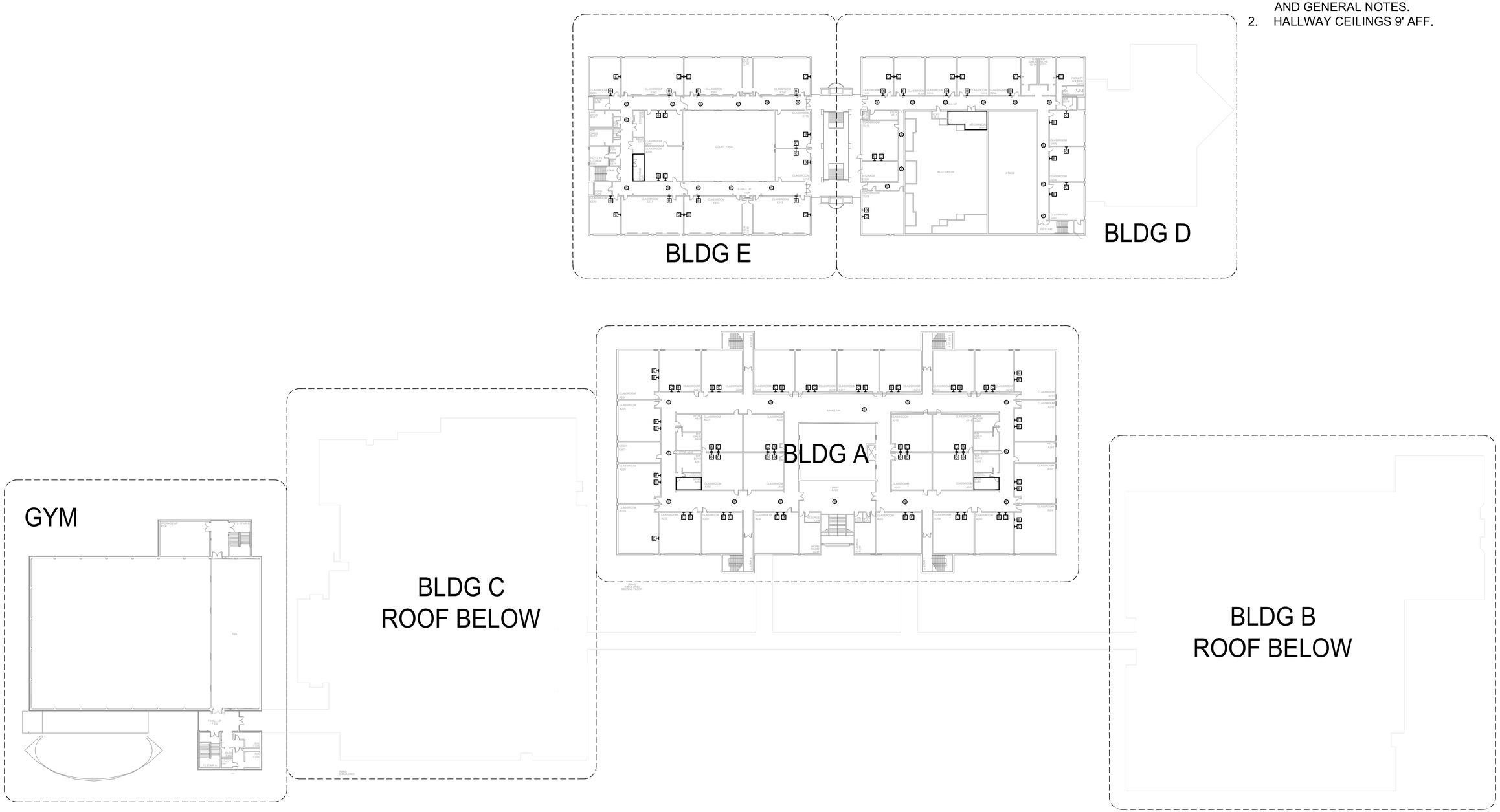

1 AV EQUIPMENT LAYOUT - OVERALL

SCALE: NTS

NetPlanner SYSTEMS, INC.®
Your Pathway to Connectivity
Atlanta, GA 770-662-5482 Augusta, GA 706-364-4190
Raleigh, NC 919-290-8010 Columbus, GA 706-571-9090
Toll Free 800-795-1975 Savannah, GA 912-748-8960
www.netplanner.com

CLIENT LOGO

ROCK HILL Schools

PROJECT INFO

ROCK HILL SCHOOLS
ROCK HILL, SC

SHEET INFO

INTERCOM & NOTIFICATIONS

ROCK HILL HS - 2ND FLR OVERALL - EXISTING DEVICES

REVISIONS

REV.	DESCRIPTION	DATE

ENGINEER APPROVAL

ENGINEER	WM
CAD	AK
PROJECT MANAGER	SD
DRAWING NAME	TA-1-27-200
PROJECT NUMBER	AR20245
APPROVED DRAWING DATE	07-23-2021
RELEASE NUMBER	1

NOTES:

1. SEE DRAWING T-0-001 FOR SYMBOL LEGEND AND GENERAL NOTES.
2. HALLWAY CEILINGS 9' AFF.

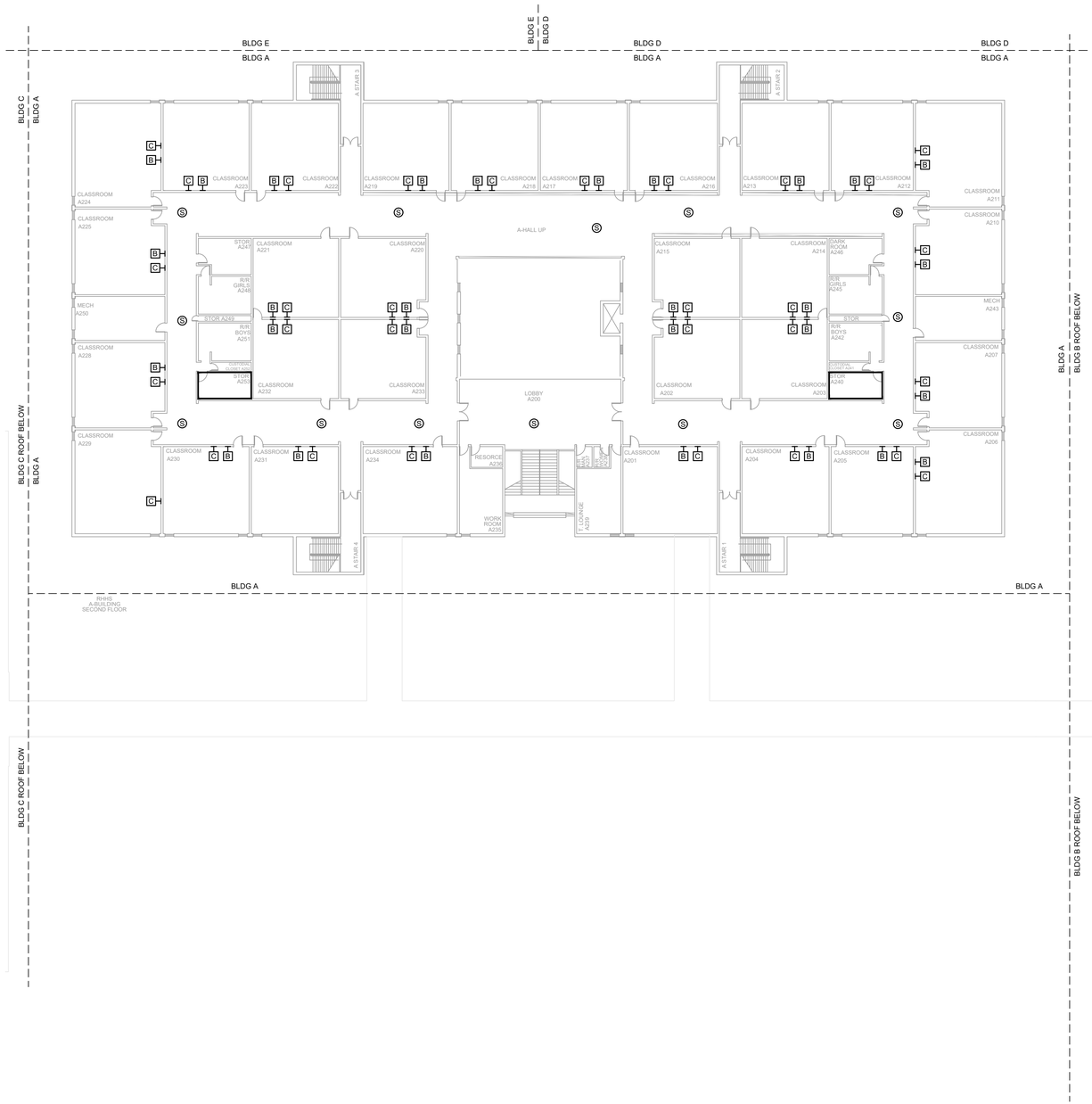

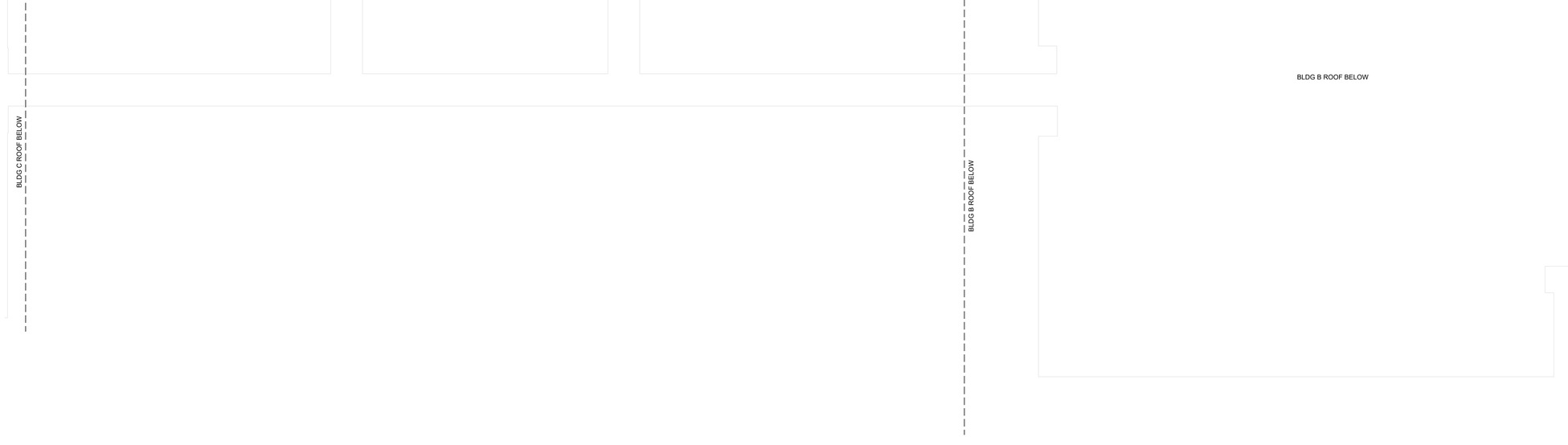

1 AV EQUIPMENT LAYOUT - BLDG A & BLDG B

SCALE: NTS

NetPlanner SYSTEMS, INC.®
Your Pathway to Connectivity

Atlanta, GA	770-662-5482	Augusta, GA	706-364-4190
Raleigh, NC	919-290-8010	Columbus, GA	706-571-9090
Toll Free	800-795-1975	Savannah, GA	912-748-8960

www.netplanner.com

CLIENT LOGO

ROCK HILL Schools

PROJECT INFO

ROCK HILL SCHOOLS
ROCK HILL, SC

SHEET INFO

INTERCOM & NOTIFICATIONS

ROCK HILL HS - 2ND FLR BLDG A - EXISTING DEVICES

REVISIONS

REV.	DESCRIPTION	DATE

ENGINEER APPROVAL

ENGINEER	WM
CAD	AK
PROJECT MANAGER	SD
DRAWING NAME	TA-1-27-201
PROJECT NUMBER	AR20245
APPROVED DRAWING DATE	07-23-2021
RELEASE NUMBER	1

NOTES:
1. SEE DRAWING T-0-001 FOR SYMBOL LEGEND AND GENERAL NOTES.
2. HALLWAY CEILINGS 9' AFF.

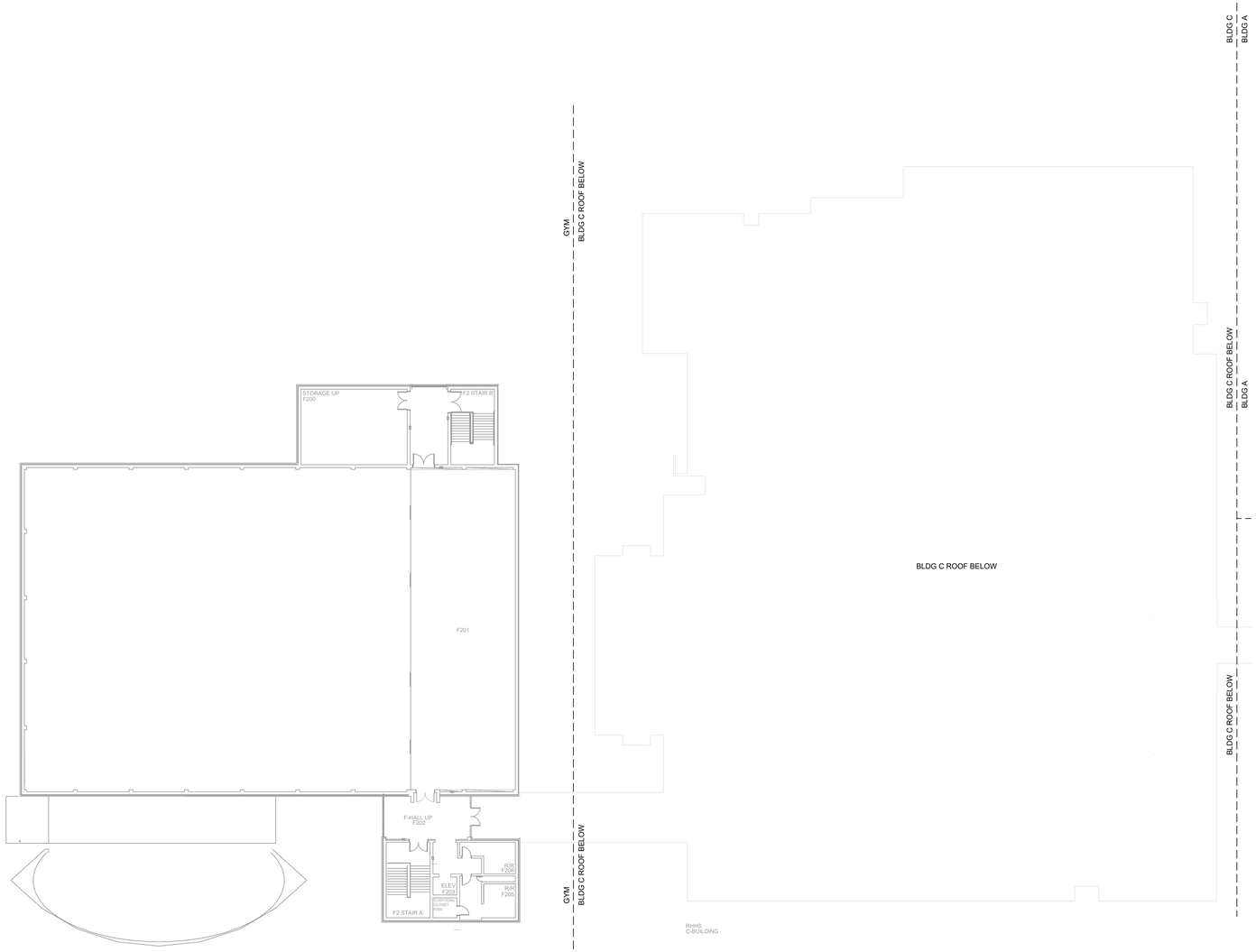

1 AV EQUIPMENT LAYOUT - BLDG C & GYM

SCALE: NTS

NetPlanner SYSTEMS, INC.®
Your Pathway to Connectivity
Atlanta, GA 770-662-5482 Augusta, GA 706-364-4190
Raleigh, NC 919-290-8010 Columbus, GA 706-571-9090
Toll Free 800-795-1975 Savannah, GA 912-748-8960
www.netplanner.com

CLIENT LOGO

PROJECT INFO

ROCK HILL SCHOOLS
ROCK HILL, SC

SHEET INFO

INTERCOM & NOTIFICATIONS

ROCK HILL HS - 2ND FLR BLDG C & GYM - EXISTING DEVICES

REVISIONS

REV.	DESCRIPTION	DATE

ENGINEER APPROVAL

ENGINEER	WM
CAD	AK
PROJECT MANAGER	SD
DRAWING NAME	TA-1-27-202
PROJECT NUMBER	AR20245
APPROVED DRAWING DATE	07-23-2021
RELEASE NUMBER	1

NOTES:
1. SEE DRAWING T-0-001 FOR SYMBOL LEGEND AND GENERAL NOTES.
2. HALLWAY CEILINGS 9' AFF.

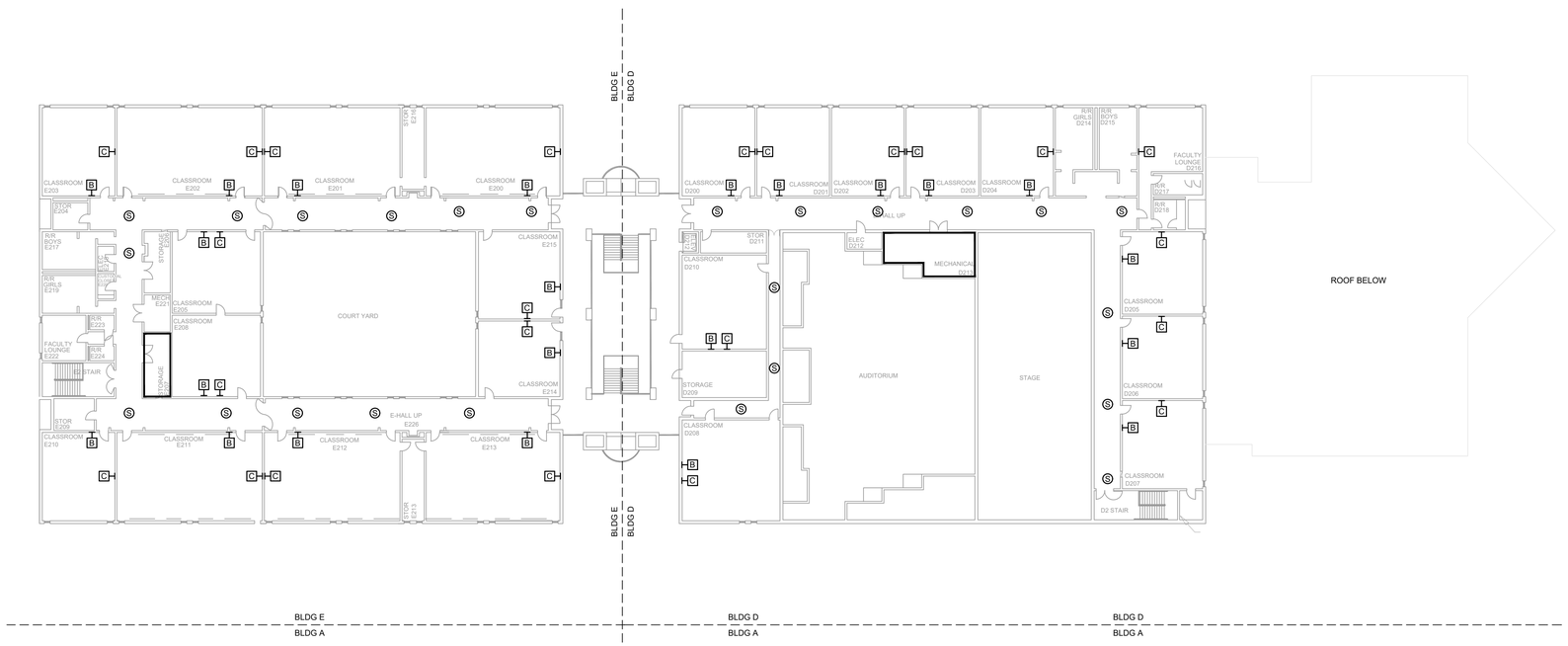

1 AV EQUIPMENT LAYOUT - BLDG E & D

SCALE: NTS

NetPlanner SYSTEMS, INC.®
Your Pathway to Connectivity

Atlanta, GA	770-662-5482	Augusta, GA	706-364-4190
Raleigh, NC	919-290-8010	Columbus, GA	706-571-9090
Toll Free	800-795-1975	Savannah, GA	912-748-8960

www.netplanner.com

CLIENT LOGO

ROCK HILL Schools

PROJECT INFO

ROCK HILL SCHOOLS
ROCK HILL, SC

SHEET INFO

INTERCOM & NOTIFICATIONS

ROCK HILL HS - 2ND FLR BLDG E & D - EXISTING DEVICES

REVISIONS

REV.	DESCRIPTION	DATE

ENGINEER APPROVAL

ENGINEER	WM
CAD	AK
PROJECT MANAGER	SD
DRAWING NAME	TA-1-27-203
PROJECT NUMBER	AR20245
APPROVED DRAWING DATE	07-23-2021
RELEASE NUMBER	1

NOTES:

1. SEE DRAWING T-0-001 FOR SYMBOL LEGEND AND GENERAL NOTES.
2. HALLWAY CEILINGS ARE 8' - 9' AFF.

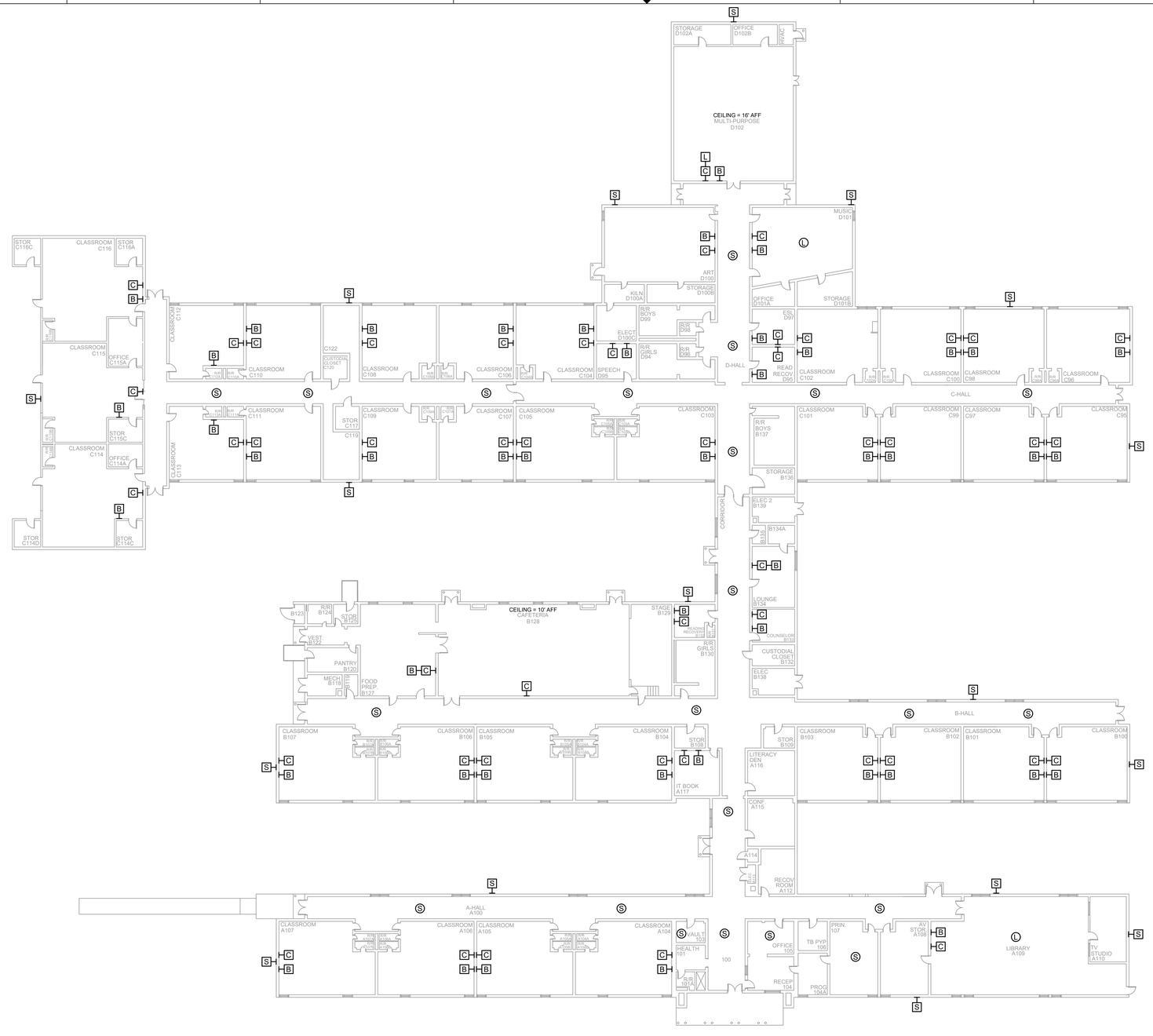

1 AV EQUIPMENT LAYOUT

SCALE: NTS

NetPlanner SYSTEMS, INC.®
Your Pathway to Connectivity

Atlanta, GA	770-662-5482	Augusta, GA	706-364-4190
Raleigh, NC	919-290-8010	Columbus, GA	706-571-9090
Toll Free	800-795-1975	Savannah, GA	912-748-8960

www.netplanner.com

CLIENT LOGO

ROCK HILL Schools

PROJECT INFO

ROCK HILL SCHOOLS
ROCK HILL, SC

SHEET INFO

INTERCOM & NOTIFICATIONS

ROSEWOOD ELEMENTARY - EXISTING DEVICES

REVISIONS

REV.	DESCRIPTION	DATE

ENGINEER APPROVAL

ENGINEER	WM
CAD	AK
PROJECT MANAGER	SD
DRAWING NAME	TA-1-28-101
PROJECT NUMBER	AR20245
APPROVED DRAWING DATE	07-23-2021
RELEASE NUMBER	1

NOTES:

1. SEE DRAWING T-0-001 FOR SYMBOL LEGEND AND GENERAL NOTES.
2. HALLWAY CEILINGS ARE 8' AFF.

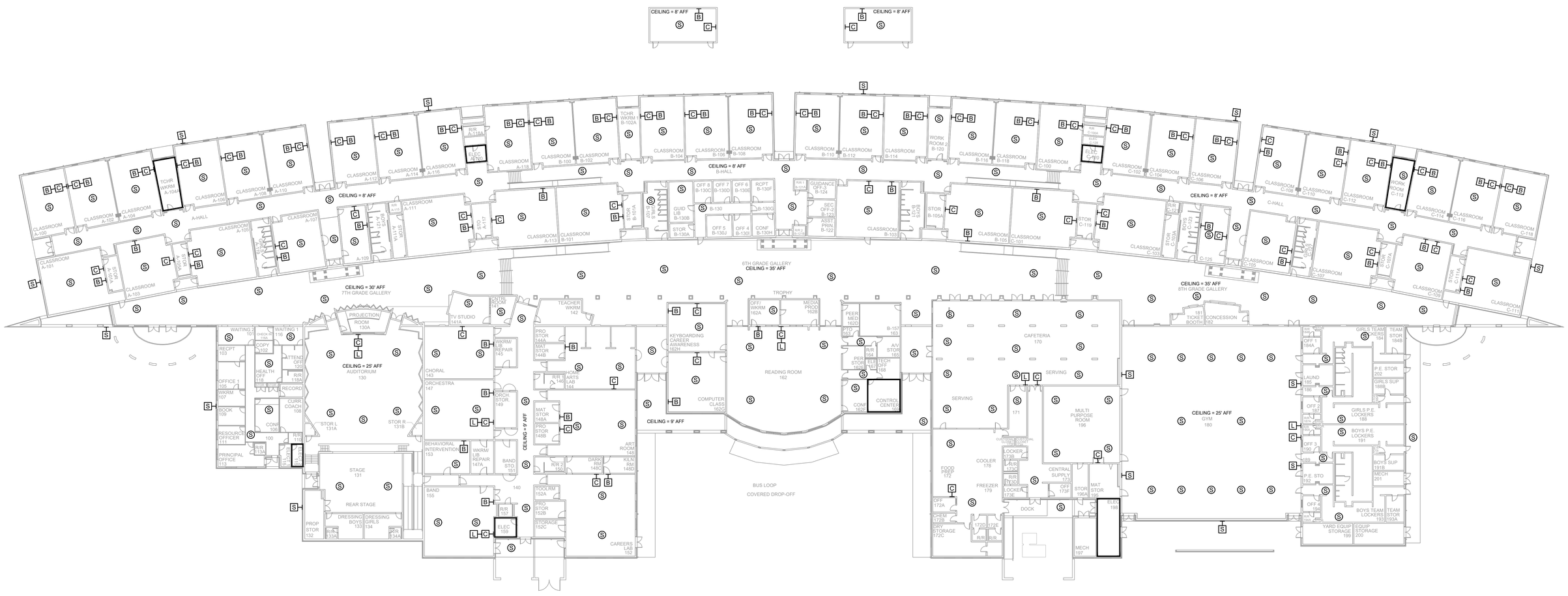
CEILING = 8' AFF
CEILING = 8' AFF
CEILING = 8' AFF
B-HALL
CEILING = 8' AFF
A-HALL
CEILING = 8' AFF
C-HALL
CEILING = 30' AFF
7TH GRADE GALLERY
6TH GRADE GALLERY
CEILING = 35' AFF
CEILING = 35' AFF
8TH GRADE GALLERY
CEILING = 25' AFF
AUDITORIUM
130
CEILING = 25' AFF
GYM
180
CEILING = 9' AFF
CEILING = 9' AFF
READING ROOM
162
CAFETERIA
170
SERVING
SERVING
MULTI PURPOSE ROOM
196
COMPUTER CLASS
162G
CONTROL CENTER
BUS LOOP
COVERED DROP-OFF
STAGE
131
REAR STAGE
CHORAL
143
ORCHESTRA
147
BAND
155
TROPHY
TEACHER WKRM
142
TV STUDIO
141A
PROJECTION ROOM
130A
KEYBOARDING CAREER AWARENESS
ART ROOM
145
CAREERS LAB
152
COOLER
178
FOOD PREP
172
FREEZER
179
DOCK
CENTRAL SUPPLY
173
MECH
197
YARD EQUIP STORAGE
199
EQUIP STORAGE
200
BOYS TEAM LOCKERS
193
TEAM STOR
193A
BOYS SUP
191B
MECH
201
BOYS P.E. LOCKERS
191
GIRLS P.E. LOCKERS
188
GIRLS SUP
188B
P.E. STOR
202
GIRLS TEAM LOCKERS
TEAM STOR
184B
LAUND
185
OFF 1
184A
OFF 2
187
OFF 3
190
OFF 4
194
P.E. STO
192
PRINCIPAL OFFICE
113
RESOURCE OFFICER
111
OFFICE 1
105
RECPT
103
WAITING 2
101
WAITING 1
116
COPY
102
HEALTH OFF
118
ATTEND OFF
120
R/R
118A
RECORD
CURR COACH
108
CONF
106
BOOK
109
STOR L
131A
STOR R
131B
BEHAVIORAL INTERVENTION
153
WKRM/ LIB REPAIR
147A
BAND STO
151
ORCH STOR
149
WKRM/ LIB REPAIR
145
PRO STOR
144A
MAT STOR
144B
PRO STOR
148B
MAT STOR
148A
DARK RM
148C
KILN RM
148D
TOOLRM
152A
PRO STOR
152B
STORAGE
152C
ELEC
159
R/R
157
R/R
133A
R/R
134A
DRESSING BOYS
133
DRESSING GIRLS
134
PROP STOR
132
CLASSROOM
A-100
CLASSROOM
A-101
CLASSROOM
A-102
CLASSROOM
A-103
CLASSROOM
A-104
CLASSROOM
A-105
CLASSROOM
A-106
CLASSROOM
A-107
CLASSROOM
A-108
CLASSROOM
A-109
CLASSROOM
A-110
CLASSROOM
A-111
CLASSROOM
A-112
CLASSROOM
A-113
CLASSROOM
A-114
CLASSROOM
A-115
CLASSROOM
A-116
CLASSROOM
A-117
CLASSROOM
A-118
CLASSROOM
B-100
CLASSROOM
B-101
CLASSROOM
B-102
CLASSROOM
B-103
CLASSROOM
B-104
CLASSROOM
B-105
CLASSROOM
B-106
CLASSROOM
B-108
CLASSROOM
B-110
CLASSROOM
B-112
CLASSROOM
B-114
CLASSROOM
B-116
CLASSROOM
B-118
CLASSROOM
C-100
CLASSROOM
C-101
CLASSROOM
C-102
CLASSROOM
C-103
CLASSROOM
C-104
CLASSROOM
C-105
CLASSROOM
C-106
CLASSROOM
C-107
CLASSROOM
C-108
CLASSROOM
C-109
CLASSROOM
C-110
CLASSROOM
C-111
CLASSROOM
C-112
CLASSROOM
C-114
CLASSROOM
C-116
CLASSROOM
C-118
TCHR WKRM 1
A-104A
TCHR WKRM 1
B-102A
WORK ROOM 2
B-120
WORK ROOM
C-113
R/R
A-118A
R/R
C-100A
ELEC
C-125
GUID LIB
B-130B
STOR
B-130A
OFF 8
B-130C
OFF 7
B-130D
OFF 6
B-130E
RCPT
B-130F
B-130
B-130G
OFF 5
B-130J
OFF 4
B-130I
CONF
B-130H
GUIDANCE OFF-3
B-124
SEC OFF-2
B-123
ASST PRIN
B-122
STOR
B-105A
STOR
C-119
R/R
C-123
R/R
C-124
R/R
B-121
R/R
B-122
OFF/ WKRM
162A
MEDIA PROD
162B
PEER MED
162D
PRO STOR
162E
PER STOR
162F
ELEC
162H
TECH OFF
168
B-157
163
A/V STOR
165
CONF
162F
R/R
164
181
TICKET BOOTH
CONCESSION
182
R/R
C-126A
R/R
C-126B
R/R
C-126C
R/R
C-126D
R/R
C-126E
R/R
C-126F
R/R
C-126G
R/R
C-126H
R/R
C-126I
R/R
C-126J
R/R
C-126K
R/R
C-126L
R/R
C-126M
R/R
C-126N
R/R
C-126O
R/R
C-126P
R/R
C-126Q
R/R
C-126R
R/R
C-126S
R/R
C-126T
R/R
C-126U
R/R
C-126V
R/R
C-126W
R/R
C-126X
R/R
C-126Y
R/R
C-126Z
R/R
C-126AA
R/R
C-126AB
R/R
C-126AC
R/R
C-126AD
R/R
C-126AE
R/R
C-126AF
R/R
C-126AG
R/R
C-126AH
R/R
C-126AI
R/R
C-126AJ
R/R
C-126AK
R/R
C-126AL
R/R
C-126AM
R/R
C-126AN
R/R
C-126AO
R/R
C-126AP
R/R
C-126AQ
R/R
C-126AR
R/R
C-126AS
R/R
C-126AT
R/R
C-126AU
R/R
C-126AV
R/R
C-126AW
R/R
C-126AX
R/R
C-126AY
R/R
C-126AZ
R/R
C-126BA
R/R
C-126BB
R/R
C-126BC
R/R
C-126BD
R/R
C-126BE
R/R
C-126BF
R/R
C-126BG
R/R
C-126BH
R/R
C-126BI
R/R
C-126BJ
R/R
C-126BK
R/R
C-126BL
R/R
C-126BM
R/R
C-126BN
R/R
C-126BO
R/R
C-126BP
R/R
C-126BQ
R/R
C-126BR
R/R
C-126BS
R/R
C-126BT
R/R
C-126BU
R/R
C-126BV
R/R
C-126BW
R/R
C-126BX
R/R
C-126BY
R/R
C-126BZ
R/R
C-126CA
R/R
C-126CB
R/R
C-126CC
R/R
C-126CD
R/R
C-126CE
R/R
C-126CF
R/R
C-126CG
R/R
C-126CH
R/R
C-126CI
R/R
C-126CJ
R/R
C-126CK
R/R
C-126CL
R/R
C-126CM
R/R
C-126CN
R/R
C-126CO
R/R
C-126CP
R/R
C-126CQ
R/R
C-126CR
R/R
C-126CS
R/R
C-126CT
R/R
C-126CU
R/R
C-126CV
R/R
C-126CW
R/R
C-126CX
R/R
C-126CY
R/R
C-126CZ
R/R
C-126DA
R/R
C-126DB
R/R
C-126DC
R/R
C-126DD
R/R
C-126DE
R/R
C-126DF
R/R
C-126DG
R/R
C-126DH
R/R
C-126DI
R/R
C-126DJ
R/R
C-126DK
R/R
C-126DL
R/R
C-126DM
R/R
C-126DN
R/R
C-126DO
R/R
C-126DP
R/R
C-126DQ
R/R
C-126DR
R/R
C-126DS
R/R
C-126DT
R/R
C-126DU
R/R
C-126DV
R/R
C-126DW
R/R
C-126DX
R/R
C-126DY
R/R
C-126DZ
R/R
C-126EA
R/R
C-126EB
R/R
C-126EC
R/R
C-126ED
R/R
C-126EE
R/R
C-126EF
R/R
C-126EG
R/R
C-126EH
R/R
C-126EI
R/R
C-126EJ
R/R
C-126EK
R/R
C-126EL
R/R
C-126EM
R/R
C-126EN
R/R
C-126EO
R/R
C-126EP
R/R
C-126EQ
R/R
C-126ER
R/R
C-126ES
R/R
C-126ET
R/R
C-126EU
R/R
C-126EV
R/R
C-126EW
R/R
C-126EX
R/R
C-126EY
R/R
C-126EZ
R/R
C-126FA
R/R
C-126FB
R/R
C-126FC
R/R
C-126FD
R/R
C-126FE
R/R
C-126FF
R/R
C-126FG
R/R
C-126FH
R/R
C-126FI
R/R
C-126FJ
R/R
C-126FK
R/R
C-126FL
R/R
C-126FM
R/R
C-126FN
R/R
C-126FO
R/R
C-126FP
R/R
C-126FQ
R/R
C-126FR
R/R
C-126FS
R/R
C-126FT
R/R
C-126FU
R/R
C-126FV
R/R
C-126FW
R/R
C-126FX
R/R
C-126FY
R/R
C-126FZ
R/R
C-126GA
R/R
C-126GB
R/R
C-126GC
R/R
C-126GD
R/R
C-126GE
R/R
C-126GF
R/R
C-126GG
R/R
C-126GH
R/R
C-126GI
R/R
C-126GJ
R/R
C-126GK
R/R
C-126GL
R/R
C-126GM
R/R
C-126GN
R/R
C-126GO
R/R
C-126GP
R/R
C-126GQ
R/R
C-126GR
R/R
C-126GS
R/R
C-126GT
R/R
C-126GU
R/R
C-126GV
R/R
C-126GW
R/R
C-126GX
R/R
C-126GY
R/R
C-126GZ
R/R
C-126HA
R/R
C-126HB
R/R
C-126HC
R/R
C-126HD
R/R
C-126HE
R/R
C-126HF
R/R
C-126HG
R/R
C-126HH
R/R
C-126HI
R/R
C-126HJ
R/R
C-126HK
R/R
C-126HL
R/R
C-126HM
R/R
C-126HN
R/R
C-126HO
R/R
C-126HP
R/R
C-126HQ
R/R
C-126HR
R/R
C-126HS
R/R
C-126HT
R/R
C-126HU
R/R
C-126HV
R/R
C-126HW
R/R
C-126HX
R/R
C-126HY
R/R
C-126HZ
R/R
C-126IA
R/R
C-126IB
R/R
C-126IC
R/R
C-126ID
R/R
C-126IE
R/R
C-126IF
R/R
C-126IG
R/R
C-126IH
R/R
C-126II
R/R
C-126IJ
R/R
C-126IK
R/R
C-126IL
R/R
C-126IM
R/R
C-126IN
R/R
C-126IO
R/R
C-126IP
R/R
C-126IQ
R/R
C-126IR
R/R
C-126IS
R/R
C-126IT
R/R
C-126IU
R/R
C-126IV
R/R
C-126IW
R/R
C-126IX
R/R
C-126IY
R/R
C-126IZ
R/R
C-126JA
R/R
C-126JB
R/R
C-126JC
R/R
C-126JD
R/R
C-126JE
R/R
C-126JF
R/R
C-126JG
R/R
C-126JH
R/R
C-126JI
R/R
C-126JJ
R/R
C-126JK
R/R
C-126JL
R/R
C-126JM
R/R
C-126JN
R/R
C-126JO
R/R
C-126JP
R/R
C-126JQ
R/R
C-126JR
R/R
C-126JS
R/R
C-126JT
R/R
C-126JU
R/R
C-126JV
R/R
C-126JW
R/R
C-126JX
R/R
C-126JY
R/R
C-126JZ
R/R
C-126KA
R/R
C-126KB
R/R
C-126KC
R/R
C-126KD
R/R
C-126KE
R/R
C-126KF
R/R
C-126KG
R/R
C-126KH
R/R
C-126KI
R/R
C-126KJ
R/R
C-126KK
R/R
C-126KL
R/R
C-126KM
R/R
C-126KN
R/R
C-126KO
R/R
C-126KP
R/R
C-126KQ
R/R
C-126KR
R/R
C-126KS
R/R
C-126KT
R/R
C-126KU
R/R
C-126KV
R/R
C-126KW
R/R
C-126KX
R/R
C-126KY
R/R
C-126KZ
R/R
C-126LA
R/R
C-126LB
R/R
C-126LC
R/R
C-126LD
R/R
C-126LE
R/R
C-126LF
R/R
C-126LG
R/R
C-126LH
R/R
C-126LI
R/R
C-126LJ
R/R
C-126LK
R/R
C-126LL
R/R
C-126LM
R/R
C-126LN
R/R
C-126LO
R/R
C-126LP
R/R
C-126LQ
R/R
C-126LR
R/R
C-126LS
R/R
C-126LT
R/R
C-126LU
R/R
C-126LV
R/R
C-126LW
R/R
C-126LX
R/R
C-126LY
R/R
C-126LZ
R/R
C-126MA
R/R
C-126MB
R/R
C-126MC
R/R
C-126MD
R/R
C-126ME
R/R
C-126MF
R/R
C-126MG
R/R
C-126MH
R/R
C-126MI
R/R
C-126MJ
R/R
C-126MK
R/R
C-126ML
R/R
C-126MM
R/R
C-126MN
R/R
C-126MO
R/R
C-126MP
R/R
C-126MQ
R/R
C-126MR
R/R
C-126MS
R/R
C-126MT
R/R
C-126MU
R/R
C-126MV
R/R
C-126MW
R/R
C-126MX
R/R
C-126MY
R/R
C-126MZ
R/R
C-126NA
R/R
C-126NB
R/R
C-126NC
R/R
C-126ND
R/R
C-126NE
R/R
C-126NF
R/R
C-126NG
R/R
C-126NH
R/R
C-126NI
R/R
C-126NJ
R/R
C-126NK
R/R
C-126NL
R/R
C-126NM
R/R
C-126NN
R/R
C-126NO
R/R
C-126NP
R/R
C-126NQ
R/R
C-126NR
R/R
C-126NS
R/R
C-126NT
R/R
C-126NU
R/R
C-126NV
R/R
C-126NW
R/R
C-126NX
R/R
C-126NY
R/R
C-126NZ
R/R
C-126OA
R/R
C-126OB
R/R
C-126OC
R/R
C-126OD
R/R
C-126OE
R/R
C-126OF
R/R
C-126OG
R/R
C-126OH
R/R
C-126OI
R/R
C-126OJ
R/R
C-126OK
R/R
C-126OL
R/R
C-126OM
R/R
C-126ON
R/R
C-126OO
R/R
C-126OP
R/R
C-126OQ
R/R
C-126OR
R/R
C-126OS
R/R
C-126OT
R/R
C-126OU
R/R
C-126OV
R/R
C-126OW
R/R
C-126OX
R/R
C-126OY
R/R
C-126OZ
R/R
C-126PA
R/R
C-126PB
R/R
C-126PC
R/R
C-126PD
R/R
C-126PE
R/R
C-126PF
R/R
C-126PG
R/R
C-126PH
R/R
C-126PI
R/R
C-126PJ
R/R
C-126PK
R/R
C-126PL
R/R
C-126PM
R/R
C-126PN
R/R
C-126PO
R/R
C-126PP
R/R
C-126PQ
R/R
C-126PR
R/R
C-126PS
R/R
C-126PT
R/R
C-126PU
R/R
C-126PV
R/R
C-126PW
R/R
C-126PX
R/R
C-126PY
R/R
C-126PZ
R/R
C-126QA
R/R
C-126QB
R/R
C-126QC
R/R
C-126QD
R/R
C-126QE
R/R
C-126QF
R/R
C-126QG
R/R
C-126QH
R/R
C-126QI
R/R
C-126QJ
R/R
C-126QK
R/R
C-126QL
R/R
C-126QM
R/R
C-126QN
R/R
C-126QO
R/R
C-126QP
R/R
C-126QQ
R/R
C-126QR
R/R
C-126QS
R/R
C-126QT
R/R
C-126QU
R/R
C-126QV
R/R
C-126QW
R/R
C-126QX
R/R
C-126QY
R/R
C-126QZ
R/R
C-126RA
R/R
C-126RB
R/R
C-126RC
R/R
C-126RD
R/R
C-126RE
R/R
C-126RF
R/R
C-126RG
R/R
C-126RH
R/R
C-126RI
R/R
C-126RJ
R/R
C-126RK
R/R
C-126RL
R/R
C-126RM
R/R
C-126RN
R/R
C-126RO
R/R
C-126RP
R/R
C-126RQ
R/R
C-126RR
R/R
C-126RS
R/R
C-126RT
R/R
C-126RU
R/R
C-126RV
R/R
C-126RW
R/R
C-126RX
R/R
C-126RY
R/R
C-126RZ
R/R
C-126SA
R/R
C-126SB
R/R
C-126SC
R/R
C-126SD
R/R
C-126SE
R/R
C-126SF
R/R
C-126SG
R/R
C-126SH
R/R
C-126SI
R/R
C-126SJ
R/R
C-126SK
R/R
C-126SL
R/R
C-126SM
R/R
C-126SN
R/R
C-126SO
R/R
C-126SP
R/R
C-126SQ
R/R
C-126SR
R/R
C-126SS
R/R
C-126ST
R/R
C-126SU
R/R
C-126SV
R/R
C-126SW
R/R
C-126SX
R/R
C-126SY
R/R
C-126SZ
R/R
C-126TA
R/R
C-126TB
R/R
C-126TC
R/R
C-126TD
R/R
C-126TE
R/R
C-126TF
R/R
C-126TG
R/R
C-126TH
R/R
C-126TI
R/R
C-126TJ
R/R
C-126TK
R/R
C-126TL
R/R
C-126TM
R/R
C-126TN
R/R
C-126TO
R/R
C-126TP
R/R
C-126TQ
R/R
C-126TR
R/R
C-126TS
R/R
C-126TT
R/R
C-126TU
R/R
C-126TV
R/R
C-126TW
R/R
C-126TX
R/R
C-126TY
R/R
C-126TZ
R/R
C-126UA
R/R
C-126UB
R/R
C-126UC
R/R
C-126UD
R/R
C-126UE
R/R
C-126UF
R/R
C-126UG
R/R
C-126UH
R/R
C-126UI
R/R
C-126UJ
R/R
C-126UK
R/R
C-126UL
R/R
C-126UM
R/R
C-126UN
R/R
C-126UO
R/R
C-126UP
R/R
C-126UQ
R/R
C-126UR
R/R
C-126US
R/R
C-126UT
R/R
C-126UU
R/R
C-126UV
R/R
C-126UW
R/R
C-126UX
R/R
C-126UY
R/R
C-126UZ
R/R
C-126VA
R/R
C-126VB
R/R
C-126VC
R/R
C-126VD
R/R
C-126VE
R/R
C-126VF
R/R
C-126VG
R/R
C-126VH
R/R
C-126VI
R/R
C-126VJ
R/R
C-126VK
R/R
C-126VL
R/R
C-126VM
R/R
C-126VN
R/R
C-126VO
R/R
C-126VP
R/R
C-126VQ
R/R
C-126VR
R/R
C-126VS
R/R
C-126VT
R/R
C-126VU
R/R
C-126VV
R/R
C-126VW
R/R
C-126VX
R/R
C-126VY
R/R
C-126VZ
R/R
C-126WA
R/R
C-126WB
R/R
C-126WC
R/R
C-126WD
R/R
C-126WE
R/R
C-126WF
R/R
C-126WG
R/R
C-126WH
R/R
C-126WI
R/R
C-126WJ
R/R
C-126WK
R/R
C-126WL
R/R
C-126WM
R/R
C-126WN
R/R
C-126WO
R/R
C-126WP
R/R
C-126WQ
R/R
C-126WR
R/R
C-126WS
R/R
C-126WT
R/R
C-126WU
R/R
C-126WV
R/R
C-126WW
R/R
C-126WX
R/R
C-126WY
R/R
C-126WZ
R/R
C-126XA
R/R
C-126XB
R/R
C-126XC
R/R
C-126XD
R/R
C-126XE
R/R
C-126XF
R/R
C-126XG
R/R
C-126XH
R/R
C-126XI
R/R
C-126XJ
R/R
C-126XK
R/R
C-126XL
R/R
C-126XM
R/R
C-126XN
R/R
C-126XO
R/R
C-126XP
R/R
C-126XQ
R/R
C-126XR
R/R
C-126XS
R/R
C-126XT
R/R
C-126XU
R/R
C-126XV
R/R
C-126XW
R/R
C-126XX
R/R
C-126XY
R/R
C-126XZ
R/R
C-126YA
R/R
C-126YB
R/R
C-126YC
R/R
C-126YD
R/R
C-126YE
R/R
C-126YF
R/R
C-126YG
R/R
C-126YH
R/R
C-126YI
R/R
C-126YJ
R/R
C-126YK
R/R
C-126YL
R/R
C-126YM
R/R
C-126YN
R/R
C-126YO
R/R
C-126YP
R/R
C-126YQ
R/R
C-126YR
R/R
C-126YS
R/R
C-126YT
R/R
C-126YU
R/R
C-126YV
R/R
C-126YW
R/R
C-126YX
R/R
C-126YY
R/R
C-126YZ
R/R
C-126ZA
R/R
C-126ZB
R/R
C-126ZC
R/R
C-126ZD
R/R
C-126ZE
R/R
C-126ZF
R/R
C-126ZG
R/R
C-126ZH
R/R
C-126ZI
R/R
C-126ZJ
R/R
C-126ZK
R/R
C-126ZL
R/R
C-126ZM
R/R
C-126ZN
R/R
C-126ZO
R/R
C-126ZP
R/R
C-126ZQ
R/R
C-126ZR
R/R
C-126ZS
R/R
C-126ZT
R/R
C-126ZU
R/R
C-126ZV
R/R
C-126ZW
R/R
C-126ZX
R/R
C-126ZY
R/R
C-126ZZ
R/R
C-126AA
R/R
C-126AB
R/R
C-126AC
R/R
C-126AD
R/R
C-126AE
R/R
C-126AF
R/R
C-126AG
R/R
C-126AH
R/R
C-126AI
R/R
C-126AJ
R/R
C-126AK
R/R
C-126AL
R/R
C-126AM
R/R
C-126AN
R/R
C-126AO
R/R
C-126AP
R/R
C-126AQ
R/R
C-126AR
R/R
C-126AS
R/R
C-126AT
R/R
C-126AU
R/R
C-126AV
R/R
C-126AW
R/R
C-126AX
R/R
C-126AY
R/R
C-126AZ
R/R
C-126BA
R/R
C-126BB
R/R
C-126BC
R/R
C-126BD
R/R
C-126BE
R/R
C-126BF
R/R
C-126BG
R/R
C-126BH
R/R
C-126BI
R/R
C-126BJ
R/R
C-126BK
R/R
C-126BL
R/R
C-126BM
R/R
C-126BN
R/R
C-126BO
R/R
C-126BP
R/R
C-126BQ
R/R
C-126BR
R/R
C-126BS
R/R
C-126BT
R/R
C-126BU
R/R
C-126BV
R/R
C-126BW
R/R
C-126BX
R/R
C-126BY
R/R
C-126BZ
R/R
C-126CA
R/R
C-126CB
R/R
C-126CC
R/R
C-126CD
R/R
C-126CE
R/R
C-126CF
R/R
C-126CG
R/R
C-126CH
R/R
C-126CI
R/R
C-126CJ
R/R
C-126CK
R/R
C-126CL
R/R
C-126CM
R/R
C-126CN
R/R
C-126CO
R/R
C-126CP
R/R
C-126CQ
R/R
C-126CR
R/R
C-126CS
R/R
C-126CT
R/R
C-126CU
R/R
C-126CV
R/R
C-126CW
R/R
C-126CX
R/R
C-126CY
R/R
C-126CZ
R/R
C-126DA
R/R
C-126DB
R/R
C-126DC
R/R
C-126DD
R/R
C-126DE
R/R
C-126DF
R/R
C-126DG
R/R
C-126DH
R/R
C-126DI
R/R
C-126DJ
R/R
C-126DK
R/R
C-126DL
R/R
C-126DM
R/R
C-126DN
R/R
C-126DO
R/R
C-126DP
R/R
C-126DQ
R/R
C-126DR
R/R
C-126DS
R/R
C-126DT
R/R
C-126DU
R/R
C-126DV
R/R
C-126DW
R/R
C-126DX
R/R
C-126DY
R/R
C-126DZ
R/R
C-126EA
R/R
C-126EB
R/R
C-126EC
R/R
C-126ED
R/R
C-126EE
R/R
C-126EF
R/R
C-126EG
R/R
C-126EH
R/R
C-126EI
R/R
C-126EJ
R/R
C-126EK
R/R
C-126EL
R/R
C-126EM
R/R
C-126EN
R/R
C-126EO
R/R
C-126EP
R/R
C-126EQ
R/R
C-126ER
R/R
C-126ES
R/R
C-126ET
R/R
C-126EU
R/R
C-126EV
R/R
C-126EW
R/R
C-126EX
R/R
C-126EY
R/R
C-126EZ
R/R
C-126FA
R/R
C-126FB
R/R
C-126FC
R/R
C-126FD
R/R
C-126FE
R/R
C-126FF
R/R
C-126FG
R/R
C-126FH
R/R
C-126FI
R/R
C-126FJ
R/R
C-126FK
R/R
C-126FL
R/R
C-126FM
R/R
C-126FN
R/R
C-126FO
R/R
C-126FP
R/R
C-126FQ
R/R
C-126FR
R/R
C-126FS
R/R
C-126FT
R/R
C-126FU
R/R
C-126FV
R/R
C-126FW
R/R
C-126FX
R/R
C-126FY
R/R
C-126FZ
R/R
C-126GA
R/R
C-126GB
R/R
C-126GC
R/R
C-126GD
R/R
C-126GE
R/R
C-126GF
R/R
C-126GG
R/R
C-126GH
R/R
C-126GI
R/R
C-126GJ
R/R
C-126GK
R/R
C-126GL
R/R
C-126GM
R/R
C-126GN
R/R
C-126GO
R/R
C-126GP
R/R
C-126GQ
R/R
C-126GR
R/R
C-126GS
R/R
C-126GT
R/R
C-126GU
R/R
C-126GV
R/R
C-126GW
R/R
C-126GX
R/R
C-126GY
R/R
C-126GZ
R/R
C-126HA
R/R
C-126HB
R/R
C-126HC
R/R
C-126HD
R/R
C-126HE
R/R
C-126HF
R/R
C-126HG
R/R
C-126HH
R/R
C-126HI
R/R
C-126HJ
R/R
C-126HK
R/R
C-126HL
R/R
C-126HM
R/R
C-126HN
R/R
C-126HO
R/R
C-126HP
R/R
C-126HQ
R/R
C-126HR
R/R
C-126HS
R/R
C-126HT
R/R
C-126HU
R/R
C-126HV
R/R
C-126HW
R/R
C-126HX
R/R
C-126HY
R/R
C-126HZ
R/R
C-126IA
R/R
C-126IB
R/R
C-126IC
R/R
C-126ID
R/R
C-126IE
R/R
C-126IF
R/R
C-126IG
R/R
C-126IH
R/R
C-126II
R/R
C-126IJ
R/R
C-126IK
R/R
C-126IL
R/R
C-126IM
R/R
C-126IN
R/R
C-126IO
R/R
C-126IP
R/R
C-126IQ
R/R
C-126IR
R/R
C-126IS
R/R
C-126IT
R/R
C-126IU
R/R
C-126IV
R/R
C-126IW
R/R
C-126IX
R/R
C-126IY
R/R
C-126IZ
R/R
C-126JA
R/R
C-126JB
R/R
C-126JC
R/R
C-126JD
R/R
C-126JE
R/R
C-126JF
R/R
C-126JG
R/R
C-126JH
R/R
C-126JI
R/R
C-126JJ
R/R
C-126JK
R/R
C-126JL
R/R
C-126JM
R/R
C-126JN
R/R
C-126JO
R/R
C-126JP
R/R
C-126JQ
R/R
C-126JR
R/R
C-126JS
R/R
C-126JT
R/R
C-126JU
R/R
C-126JV
R/R
C-126JW
R/R
C-126JX
R/R
C-126JY
R/R
C-126JZ
R/R
C-126KA
R/R
C-126KB
R/R
C-126KC
R/R
C-126KD
R/R
C-126KE
R/R
C-126KF
R/R
C-126KG
R/R
C-126KH
R/R
C-126KI
R/R
C-126KJ
R/R
C-126KK
R/R
C-126KL
R/R
C-126KM
R/R
C-126KN
R/R
C-126KO
R/R
C-126KP
R/R
C-126KQ
R/R
C-126KR
R/R
C-126KS
R/R
C-126KT
R/R
C-126KU
R/R
C-126KV
R/R
C-126KW
R/R
C-126KX
R/R
C-126KY
R/R
C-126KZ
R/R
C-126LA
R/R
C-126LB
R/R
C-126LC
R/R
C-126LD
R/R
C-126LE
R/R
C-126LF
R/R
C-126LG
R/R
C-126LH
R/R
C-126LI
R/R
C-126LJ
R/R
C-126LK
R/R
C-126LL
R/R
C-126LM
R/R
C-126LN
R/R
C-126LO
R/R
C-126LP
R/R
C-126LQ
R/R
C-126LR
R/R
C-126LS
R/R
C-126LT
R/R
C-126LU
R/R
C-126LV
R/R
C-126LW
R/R
C-126LX
R/R
C-126LY
R/R
C-126LZ
R/R
C-126MA
R/R
C-126MB
R/R
C-126MC
R/R
C-126MD
R/R
C-126ME
R/R
C-126MF
R/R
C-126MG
R/R
C-126MH
R/R
C-126MI
R/R
C-126MJ
R/R
C-126MK
R/R
C-126ML
R/R
C-126MM
R/R
C-126MN
R/R
C-126MO
R/R
C-126MP
R/R
C-126MQ
R/R
C-126MR
R/R
C-126MS
R/R
C-126MT
R/R
C-126MU
R/R
C-126MV
R/R
C-126MW
R/R
C-126MX
R/R
C-126MY
R/R
C-126MZ
R/R
C-126NA
R/R
C-126NB
R/R
C-126NC
R/R
C-126ND
R/R
C-126NE
R/R
C-126NF
R/R
C-126NG
R/R
C-126NH
R/R
C-126NI
R/R
C-126NJ
R/R
C-126NK
R/R
C-126NL
R/R
C-126NM
R/R
C-126NN
R/R
C-126NO
R/R
C-126NP
R/R
C-126NQ
R/R
C-126NR
R/R
C-126NS
R/R
C-126NT
R/R
C-126NU
R/R
C-126NV
R/R
C-126NW
R/R
C-126NX
R/R
C-126NY
R/R
C-126NZ
R/R
C-126OA
R/R
C-126OB
R/R
C-126OC
R/R
C-126OD
R/R
C-126OE
R/R
C-126OF
R/R
C-126OG
R/R
C-126OH
R/R
C-126OI
R/R
C-126OJ
R/R
C-126OK
R/R
C-126OL
R/R
C-126OM
R/R
C-126ON
R/R
C-126OO
R/R
C-126OP
R/R
C-126OQ
R/R
C-126OR
R/R
C-126OS
R/R
C-126OT
R/R
C-126OU
R/R
C-126OV
R/R
C-126OW
R/R
C-126OX
R/R
C-126OY
R/R
C-126OZ
R/R
C-126PA
R/R
C-126PB
R/R
C-126PC
R/R
C-126PD
R/R
C-126PE
R/R
C-126PF
R/R
C-126PG
R/R
C-126PH
R/R
C-126PI
R/R
C-126PJ
R/R
C-126PK
R/R
C-126PL
R/R
C-126PM
R/R
C-126PN
R/R
C-126PO
R/R
C-126PP
R/R
C-126PQ
R/R
C-126PR
R/R
C-126PS
R/R
C-126PT
R/R
C-126PU
R/R
C-126PV
R/R
C-126PW
R/R
C-126PX
R/R
C-126PY
R/R
C-126PZ
R/R
C-126QA
R/R
C-126QB
R/R
C-126QC
R/R
C-126QD
R/R
C-126QE
R/R
C-126QF
R/R
C-126QG
R/R
C-126QH
R/R
C-126QI
R/R
C-126QJ
R/R
C-126QK
R/R
C-126QL
R/R
C-126QM
R/R
C-126QN
R/R
C-126QO
R/R
C-126QP
R/R
C-126QQ
R/R
C-126QR
R/R
C-126QS
R/R
C-126QT
R/R
C-126QU
R/R
C-126QV
R/R
C-126QW
R/R
C-126QX
R/R
C-126QY
R/R
C-126QZ
R/R
C-126RA
R/R
C-126RB
R/R
C-126RC
R/R
C-126RD
R/R
C-126RE
R/R
C-126RF
R/R
C-126RG
R/R
C-126RH
R/R
C-126RI
R/R
C-126RJ
R/R
C-126RK
R/R
C-126RL
R/R
C-126RM
R/R
C-126RN
R/R
C-126RO
R/R
C-126RP
R/R
C-126RQ
R/R
C-126RR
R/R
C-126RS
R/R
C-126RT
R/R
C-126RU
R/R
C-126RV
R/R
C-126RW
R/R
C-126RX
R/R
C-126RY
R/R
C-126RZ
R/R
C-126SA
R/R
C-126SB
R/R
C-126SC
R/R
C-126SD
R/R
C-126SE
R/R
C-126SF
R/R
C-126SG
R/R
C-126SH
R/R
C-126SI
R/R
C-126SJ
R/R
C-126SK
R/R
C-126SL
R/R
C-126SM
R/R
C-126SN
R/R
C-126SO
R/R
C-126SP
R/R
C-126SQ
R/R
C-126SR
R/R
C-126SS
R/R
C-126ST
R/R
C-126SU
R/R
C-126SV
R/R
C-126SW
R/R
C-126SX
R/R
C-126SY
R/R
C-126SZ
R/R
C-126TA
R/R
C-126TB
R/R
C-126TC
R/R
C-126TD
R/R
C-126TE
R/R
C-126TF
R/R
C-126TG
R/R
C-126TH
R/R
C-126TI
R/R
C-126TJ
R/R
C-126TK
R/R
C-126TL
R/R
C-126TM
R/R
C-126TN
R/R
C-126TO
R/R
C-126TP
R/R
C-126TQ
R/R
C-126TR
R/R
C-126TS
R/R
C-126TT
R/R
C-126TU
R/R
C-126TV
R/R
C-126TW
R/R
C-126TX
R/R
C-126TY
R/R
C-126TZ
R/R
C-126UA
R/R
C-126UB
R/R
C-126UC
R/R
C-126UD
R/R
C-126UE
R/R
C-126UF
R/R
C-126UG
R/R
C-126UH
R/R
C-126UI
R/R
C-126UJ
R/R
C-126UK
R/R
C-126UL
R/R
C-126UM
R/R
C-126UN
R/R
C-126UO
R/R
C-126UP
R/R
C-126UQ
R/R
C-126UR
R/R
C-126US
R/R
C-126UT
R/R
C-126UU
R/R
C-126UV
R/R
C-126UW
R/R
C-126UX
R/R
C-126UY
R/R
C-126UZ
R/R
C-126VA
R/R
C-126VB
R/R
C-126VC
R/R
C-126VD
R/R
C-126VE
R/R
C-126VF
R/R
C-126VG
R/R
C-126VH
R/R
C-126VI
R/R
C-126VJ
R/R
C-126VK
R/R
C-126VL
R/R
C-126VM
R/R
C-126VN
R/R
C-126VO
R/R
C-126VP
R/R
C-126VQ
R/R
C-126VR
R/R
C-126VS
R/R
C-126VT
R/R
C-126VU
R/R
C-126VV
R/R
C-126VW
R/R
C-126VX
R/R
C-126VY
R/R
C-126VZ
R/R
C-126WA
R/R
C-126WB
R/R
C-126WC
R/R
C-126WD
R/R
C-126WE
R/R
C-126WF
R/R
C-126WG
R/R
C-126WH
R/R
C-126WI
R/R
C-126WJ
R/R
C-126WK
R/R
C-126WL
R/R
C-126WM
R/R
C-126WN
R/R
C-126WO
R/R
C-126WP
R/R
C-126WQ
R/R
C-126WR
R/R
C-126WS
R/R
C-126WT
R/R
C-126WU
R/R
C-126WV
R/R
C-126WW
R/R
C-126WX
R/R
C-126WY
R/R
C-126WZ
R/R
C-126XA
R/R
C-126XB
R/R
C-126XC
R/R
C-126XD
R/R
C-126XE
R/R
C-126XF
R/R
C-126XG
R/R
C-126XH
R/R
C-126XI
R/R
C-126XJ
R/R
C-126XK
R/R
C-126XL
R/R
C-126XM
R/R
C-126XN
R/R
C-126XO
R/R
C-126XP
R/R
C-126XQ
R/R
C-126XR
R/R
C-126XS
R/R
C-126XT
R/R
C-126XU
R/R
C-126XV
R/R
C-126XW
R/R
C-126XX
R/R
C-126XY
R/R
C-126XZ
R/R
C-126YA
R/R
C-126YB
R/R
C-126YC
R/R
C-126YD
R/R
C-126YE
R/R
C-126YF
R/R
C-126YG
R/R
C-126YH
R/R
C-126YI
R/R
C-126YJ
R/R
C-126YK
R/R
C-126YL
R/R
C-126YM
R/R
C-126YN
R/R
C-126YO
R/R
C-126YP
R/R
C-126YQ
R/R
C-126YR
R/R
C-126YS
R/R
C-126YT
R/R
C-126YU
R/R
C-126YV
R/R
C-126YW
R/R
C-126YX
R/R
C-126YY
R/R
C-126YZ
R/R
C-126ZA
R/R
C-126ZB
R/R
C-126ZC
R/R
C-126ZD
R/R
C-126ZE
R/R
C-126ZF
R/R
C-126ZG
R/R
C-126ZH
R/R
C-126ZI
R/R
C-126ZJ
R/R
C-126ZK
R/R
C-126ZL
R/R
C-126ZM
R/R
C-126Z

NOTES:
1. SEE DRAWING T-0-001 FOR SYMBOL LEGEND AND GENERAL NOTES.
2. HALLWAY CEILINGS ARE 8' AFF.

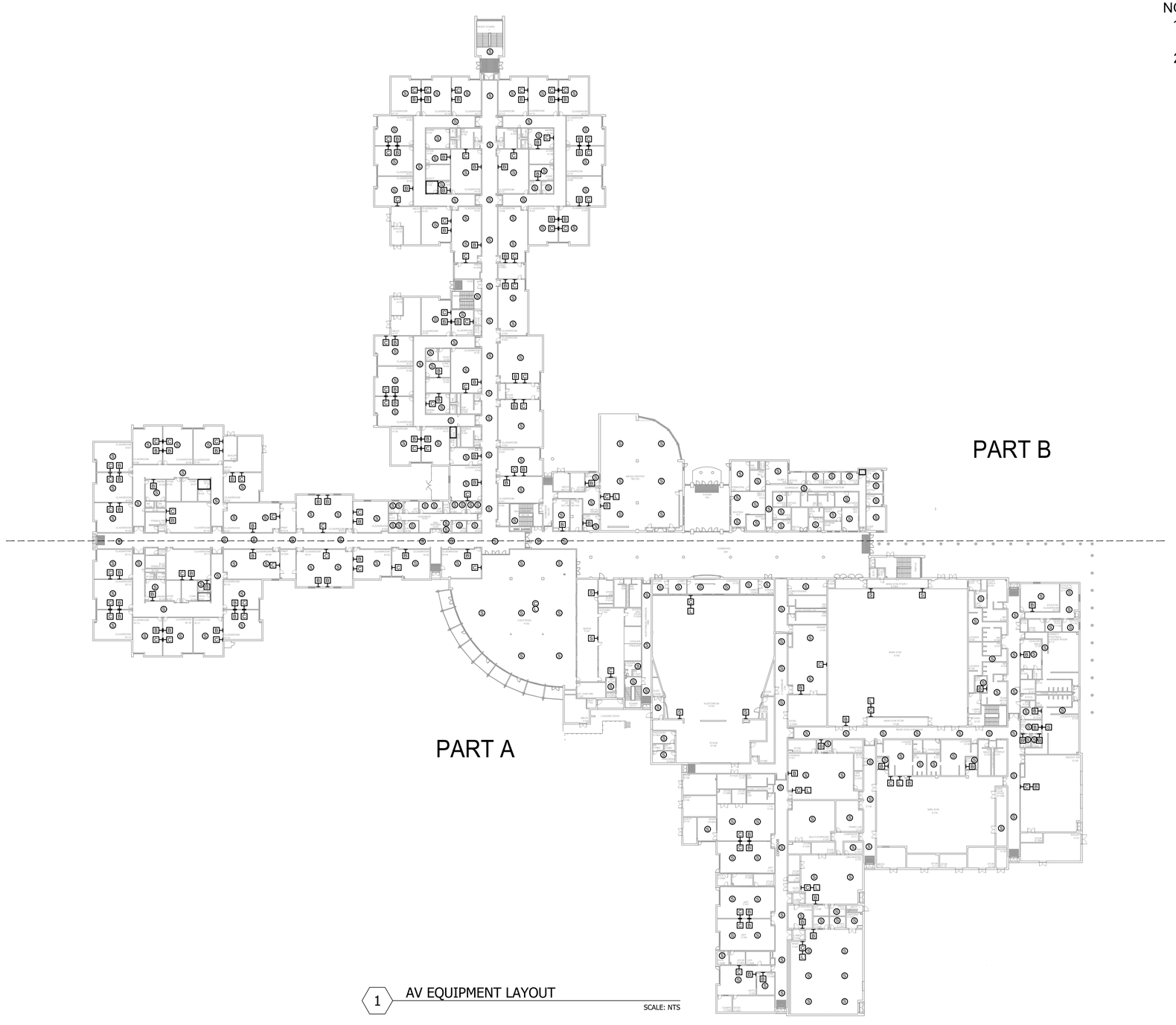

1 AV EQUIPMENT LAYOUT

SCALE: NTS

NetPlanner SYSTEMS, INC.®
Your Pathway to Connectivity
Atlanta, GA 770-662-5482 Augusta, GA 706-364-4190
Raleigh, NC 919-290-8010 Columbus, GA 706-571-9090
Toll Free 800-795-1975 Savannah, GA 912-748-8960
www.netplanner.com

CLIENT LOGO

ROCK HILL Schools

PROJECT INFO

ROCK HILL SCHOOLS
ROCK HILL, SC

SHEET INFO

INTERCOM & NOTIFICATIONS

SOUTH POINT HS - 1ST FLR OVERALL - EXISTING DEVICES

REVISIONS

REV.	DESCRIPTION	DATE

ENGINEER APPROVAL

ENGINEER	WM
CAD	AK
PROJECT MANAGER	SD
DRAWING NAME	TA-1-30-100
PROJECT NUMBER	AR20245
APPROVED DRAWING DATE	07-23-2021
RELEASE NUMBER	1

NOTES:

1. SEE DRAWING T-0-001 FOR SYMBOL LEGEND AND GENERAL NOTES.

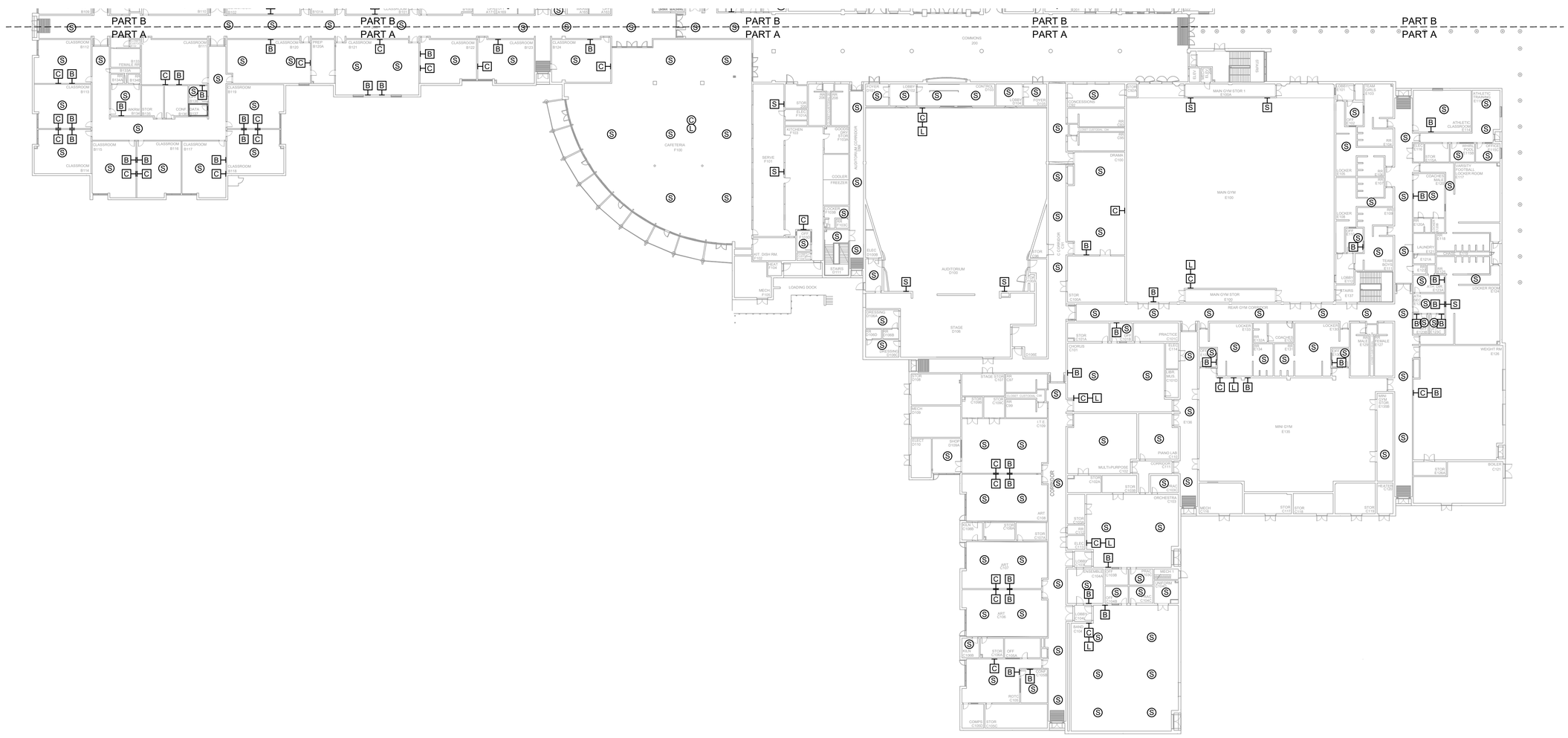

1 AV EQUIPMENT LAYOUT - PART A

SCALE: NTS

NetPlanner SYSTEMS, INC.®
Your Pathway to Connectivity

Atlanta, GA	770-662-5482	Augusta, GA	706-364-4190
Raleigh, NC	919-290-8010	Columbus, GA	706-571-9090
Toll Free	800-795-1975	Savannah, GA	912-748-8960

www.netplanner.com

CLIENT LOGO

ROCK HILL Schools

PROJECT INFO

ROCK HILL SCHOOLS
ROCK HILL, SC

SHEET INFO

INTERCOM & NOTIFICATIONS

SOUTH POINT HS - 1ST FLR PART A - EXISTING DEVICES

REVISIONS

REV.	DESCRIPTION	DATE

ENGINEER APPROVAL

ENGINEER	WM
CAD	AK
PROJECT MANAGER	SD
DRAWING NAME	TA-1-30-101
PROJECT NUMBER	AR20245
APPROVED DRAWING DATE	07-23-2021
RELEASE NUMBER	1

NOTES:

1. SEE DRAWING T-0-001 FOR SYMBOL LEGEND AND GENERAL NOTES.

1 AV EQUIPMENT LAYOUT - PART B

SCALE: NTS

NetPlanner SYSTEMS, INC.®
Your Pathway to Connectivity

Atlanta, GA	770-662-5482	Augusta, GA	706-364-4190
Raleigh, NC	919-290-8010	Columbus, GA	706-571-9090
Toll Free	800-795-1975	Savannah, GA	912-748-8960

www.netplanner.com

CLIENT LOGO

ROCK HILL Schools

PROJECT INFO

ROCK HILL SCHOOLS
ROCK HILL, SC

SHEET INFO

INTERCOM & NOTIFICATIONS

SOUTH POINT HS - 1ST FLR PART B - EXISTING DEVICES

REVISIONS

REV.	DESCRIPTION	DATE

ENGINEER APPROVAL

ENGINEER	WM
CAD	AK
PROJECT MANAGER	SD
DRAWING NAME	TA-1-30-102
PROJECT NUMBER	AR20245
APPROVED DRAWING DATE	07-23-2021
RELEASE NUMBER	1

NOTES:
1. SEE DRAWING T-0-001 FOR SYMBOL LEGEND AND GENERAL NOTES.

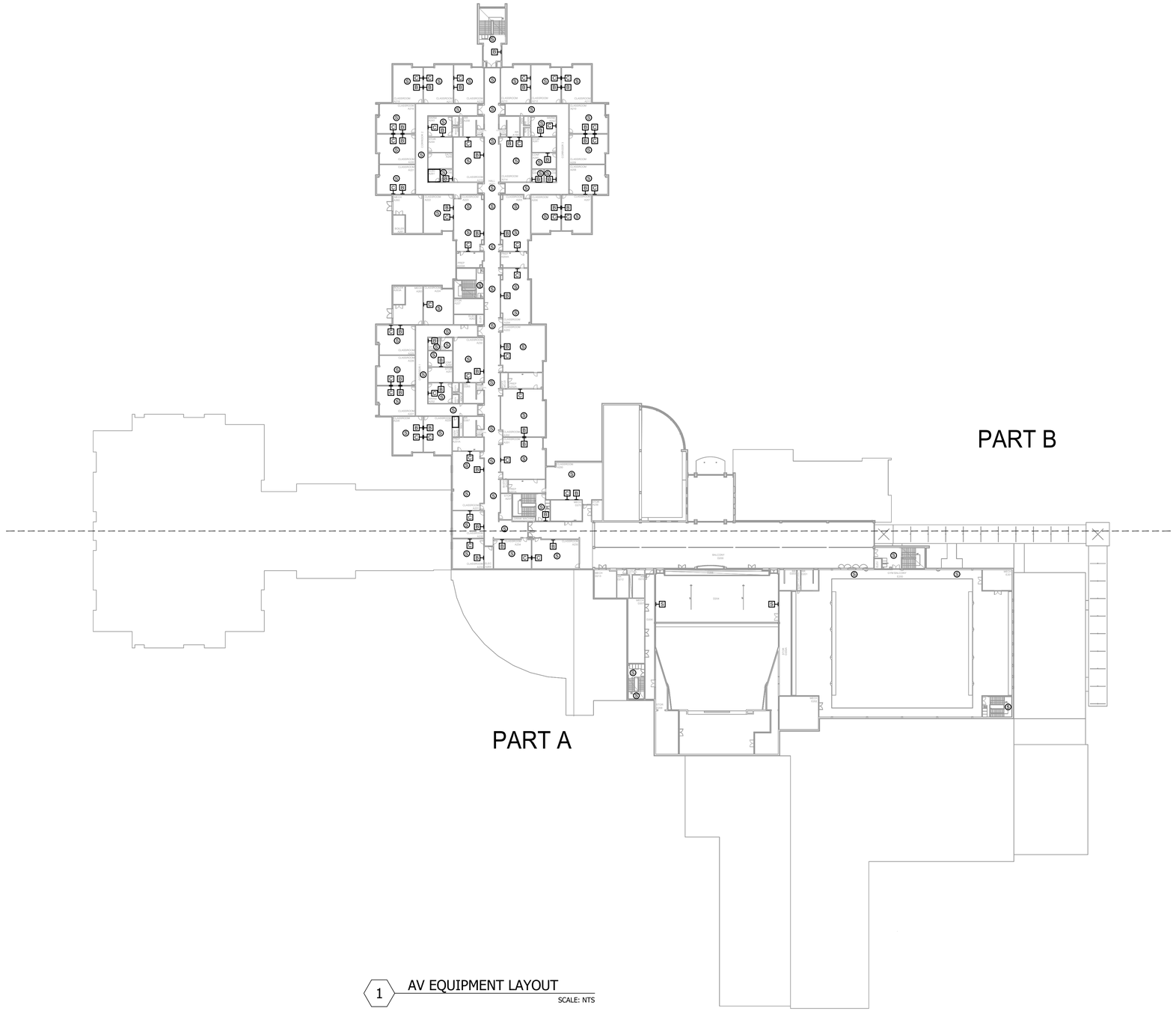

1 AV EQUIPMENT LAYOUT
SCALE: NTS

NetPlanner SYSTEMS, INC.®
Your Pathway to Connectivity
Atlanta, GA 770-662-5482 Augusta, GA 706-364-4190
Raleigh, NC 919-290-8010 Columbus, GA 706-571-9090
Toll Free 800-795-1975 Savannah, GA 912-748-8960
www.netplanner.com

CLIENT LOGO

ROCK HILL Schools

PROJECT INFO

ROCK HILL SCHOOLS
ROCK HILL, SC

SHEET INFO

INTERCOM & NOTIFICATIONS

SOUTH POINT HS - 2ND FLR OVERALL - EXISTING DEVICES

REVISIONS

REV.	DESCRIPTION	DATE

ENGINEER APPROVAL

ENGINEER	WM
CAD	AK
PROJECT MANAGER	SD
DRAWING NAME	TA-1-30-200
PROJECT NUMBER	AR20245
APPROVED DRAWING DATE	07-23-2021
RELEASE NUMBER	1

NOTES:
1. SEE DRAWING T-0-001 FOR SYMBOL LEGEND AND GENERAL NOTES.

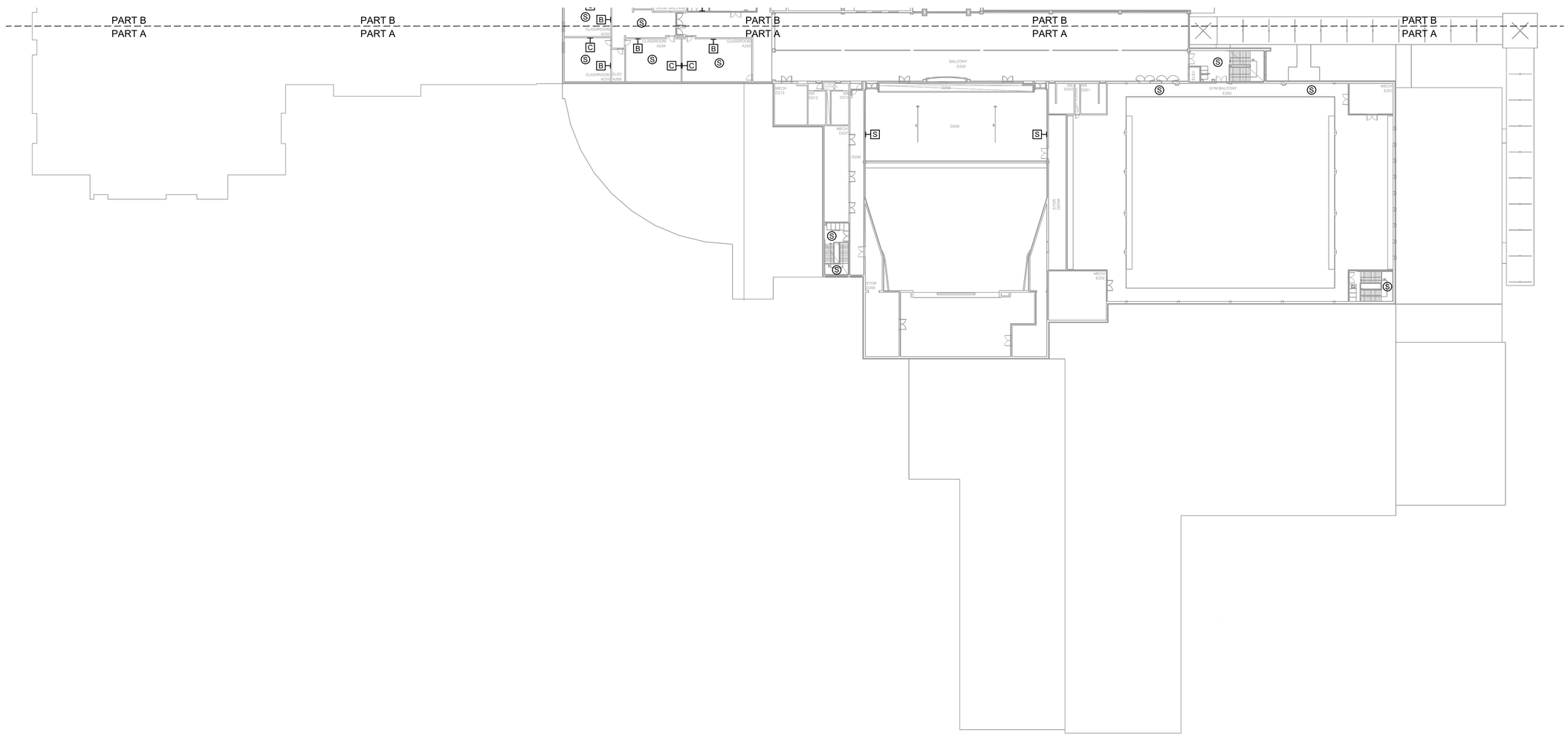

1 AV EQUIPMENT LAYOUT - PART A

SCALE: NTS

NetPlanner SYSTEMS, INC.®
Your Pathway to Connectivity

Atlanta, GA	770-662-5482	Augusta, GA	706-364-4190
Raleigh, NC	919-290-8010	Columbus, GA	706-571-9090
Toll Free	800-795-1975	Savannah, GA	912-748-8960

www.netplanner.com

CLIENT LOGO

ROCK HILL Schools

PROJECT INFO

ROCK HILL SCHOOLS
ROCK HILL, SC

SHEET INFO

INTERCOM & NOTIFICATIONS

SOUTH POINT HS - 2ND FLR PART A - EXISTING DEVICES

REVISIONS

REV.	DESCRIPTION	DATE

ENGINEER APPROVAL

ENGINEER	WM
CAD	AK
PROJECT MANAGER	SD
DRAWING NAME	TA-1-30-201
PROJECT NUMBER	AR20245
APPROVED DRAWING DATE	07-23-2021
RELEASE NUMBER	1

NOTES:
1. SEE DRAWING T-0-001 FOR SYMBOL LEGEND AND GENERAL NOTES.

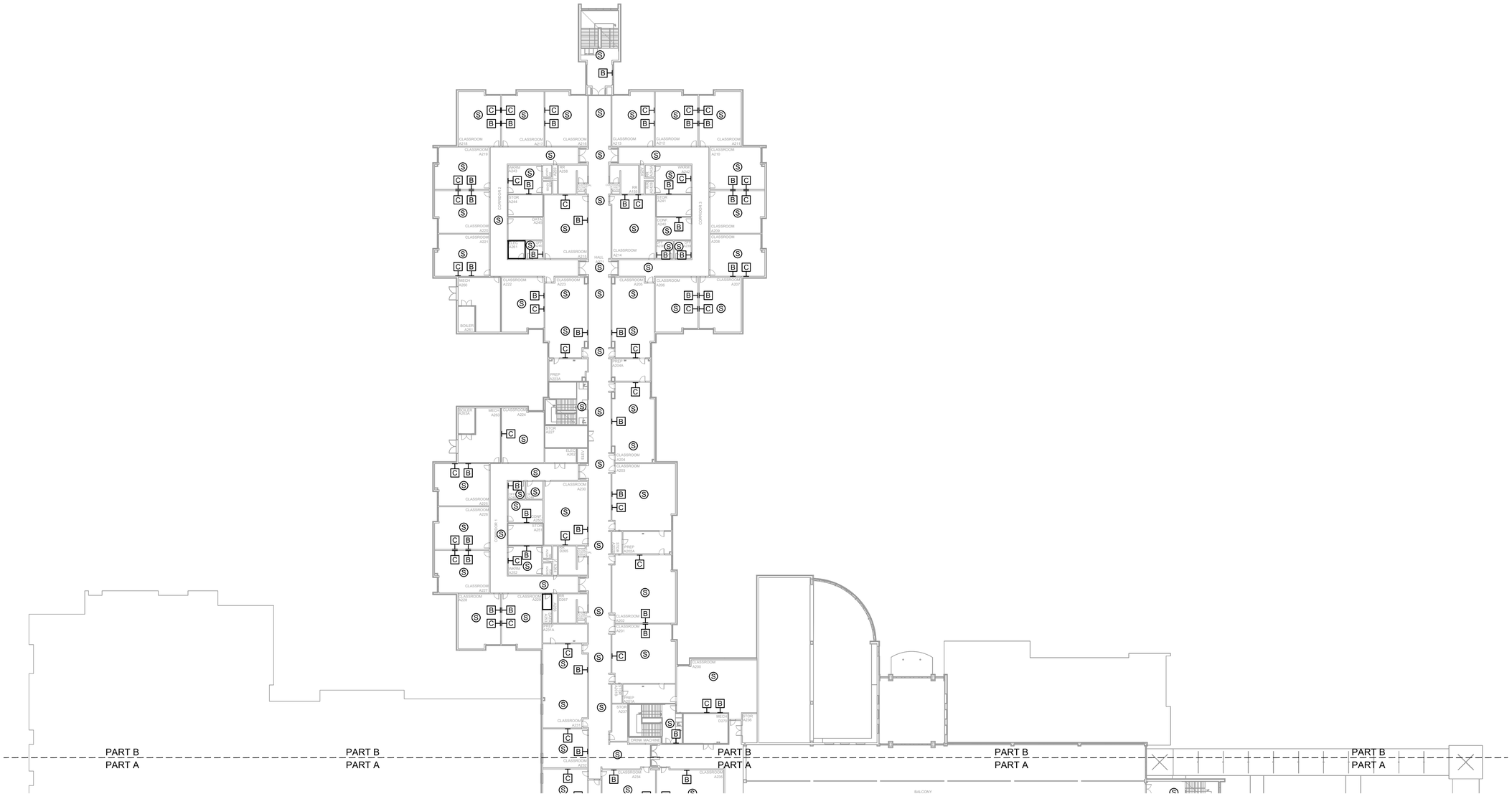

1 AV EQUIPMENT LAYOUT - PART B

SCALE: NTS

NetPlanner SYSTEMS, INC.®
Your Pathway to Connectivity
Atlanta, GA 770-662-5482 Augusta, GA 706-364-4190
Raleigh, NC 919-290-8010 Columbus, GA 706-571-9090
Toll Free 800-795-1975 Savannah, GA 912-748-8960
www.netplanner.com

CLIENT LOGO

ROCK HILL Schools

PROJECT INFO

ROCK HILL SCHOOLS
ROCK HILL, SC

SHEET INFO

INTERCOM & NOTIFICATIONS

SOUTH POINT HS - 2ND FLR PART B - EXISTING DEVICES

REVISIONS

REV.	DESCRIPTION	DATE

ENGINEER APPROVAL

ENGINEER	WM
CAD	AK
PROJECT MANAGER	SD
DRAWING NAME	TA-1-30-202
PROJECT NUMBER	AR20245
APPROVED DRAWING DATE	07-23-2021
RELEASE NUMBER	1

NOTES:
1. SEE DRAWING T-0-001 FOR SYMBOL LEGEND AND GENERAL NOTES.
2. HALLWAY CEILINGS ARE 8'-10' AFF.

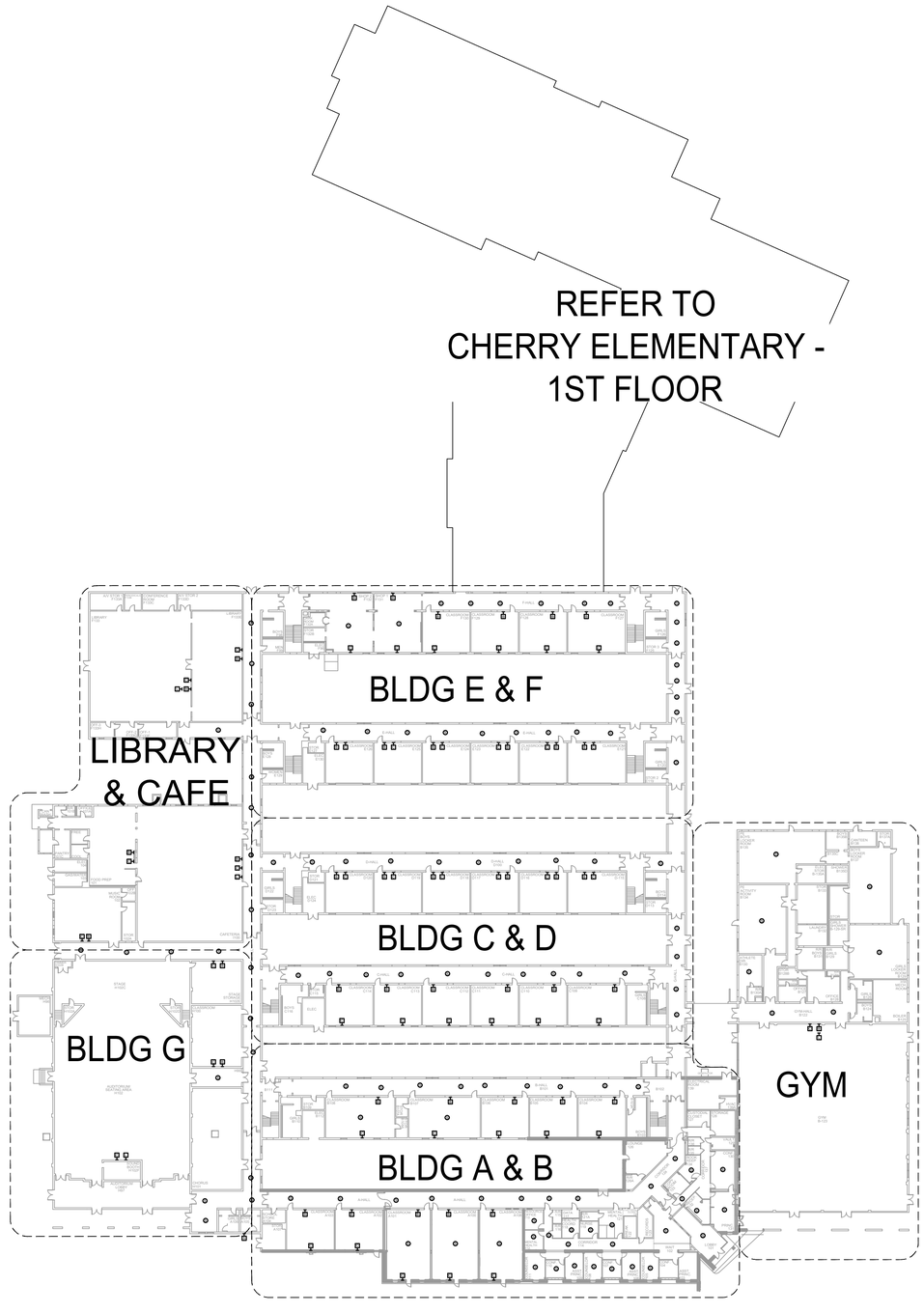

1 AV EQUIPMENT LAYOUT - OVERALL

SCALE: NTS

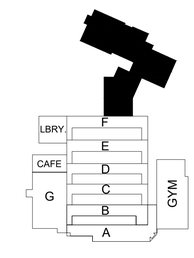

NetPlanner SYSTEMS, INC.®
Your Pathway to Connectivity
Atlanta, GA 770-662-5482 Augusta, GA 706-364-4190
Raleigh, NC 919-290-8010 Columbus, GA 706-571-9090
Toll Free 800-795-1975 Savannah, GA 912-748-8960
www.netplanner.com

CLIENT LOGO

ROCK HILL Schools

PROJECT INFO

ROCK HILL SCHOOLS
ROCK HILL, SC

SHEET INFO

INTERCOM & NOTIFICATIONS

SULLIVAN MS - 1ST FLR OVERALL - EXISTING DEVICES

REVISIONS		
REV.	DESCRIPTION	DATE

ENGINEER APPROVAL

ENGINEER	WM
CAD	AK
PROJECT MANAGER	SD
DRAWING NAME	TA-1-31-100
PROJECT NUMBER	AR20245
APPROVED DRAWING DATE	07-23-2021
RELEASE NUMBER	1

NOTES:
1. SEE DRAWING T-0-001 FOR SYMBOL LEGEND AND GENERAL NOTES.
2. HALLWAY CEILINGS ARE 8'-10' AFF.

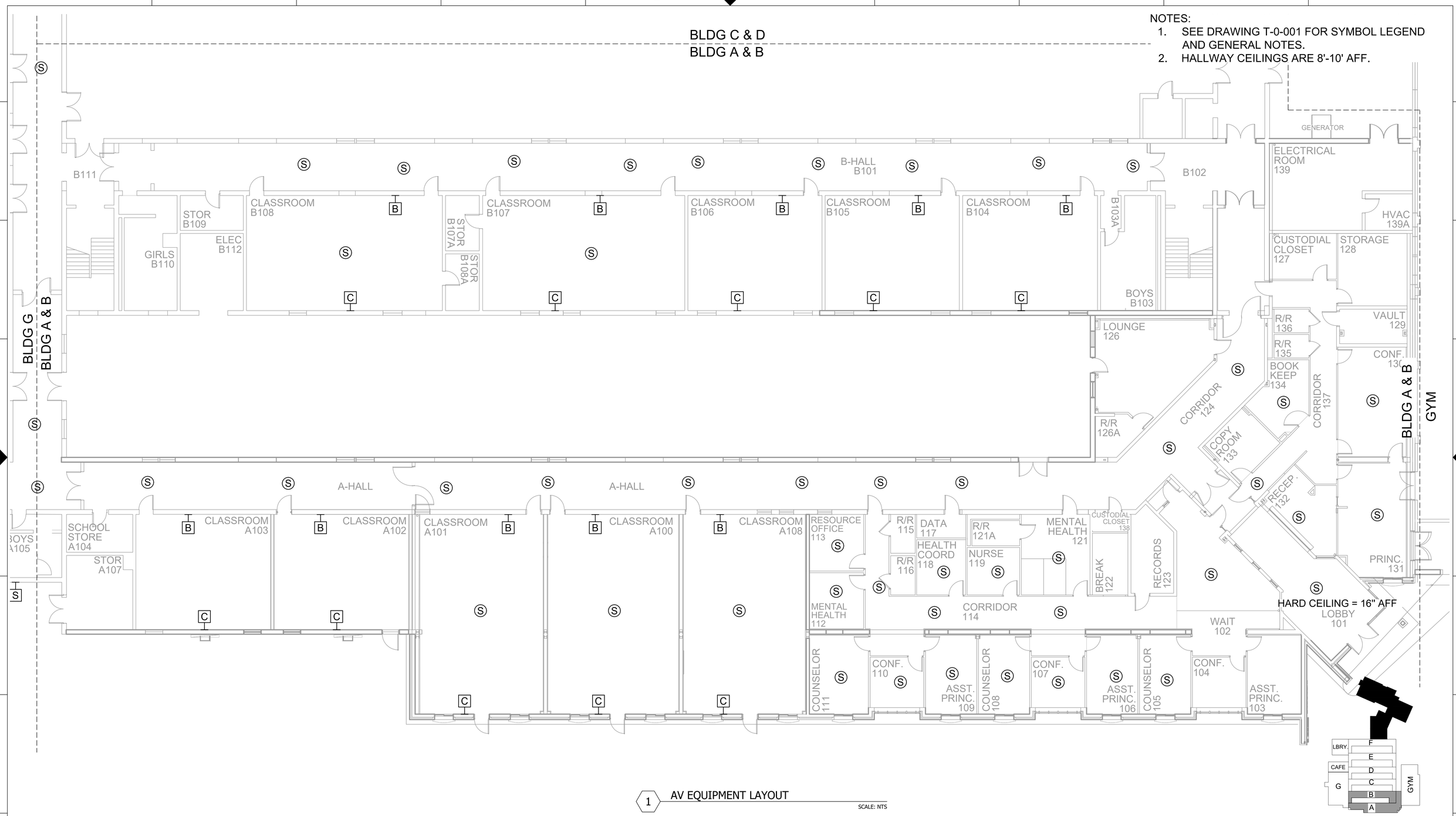

1 AV EQUIPMENT LAYOUT

SCALE: NTS

NetPlanner SYSTEMS, INC.®
Your Pathway to Connectivity

Atlanta, GA	770-662-5482	Augusta, GA	706-364-4190
Raleigh, NC	919-290-8010	Columbus, GA	706-571-9090
Toll Free	800-795-1975	Savannah, GA	912-748-8960

www.netplanner.com

CLIENT LOGO

ROCK HILL Schools

PROJECT INFO

ROCK HILL SCHOOLS
ROCK HILL, SC

SHEET INFO

INTERCOM & NOTIFICATIONS

SULLIVAN MS - 1ST FLR BLDG A & B - EXISTING DEVICES

REVISIONS

REV.	DESCRIPTION	DATE

ENGINEER APPROVAL

ENGINEER	WM
CAD	AK
PROJECT MANAGER	SD
DRAWING NAME	TA-1-31-101
PROJECT NUMBER	AR20245
APPROVED DRAWING DATE	07-23-2021
RELEASE NUMBER	1

NOTES:
1. SEE DRAWING T-0-001 FOR SYMBOL LEGEND AND GENERAL NOTES.
2. HALLWAY CEILINGS ARE 8'-10' AFF.

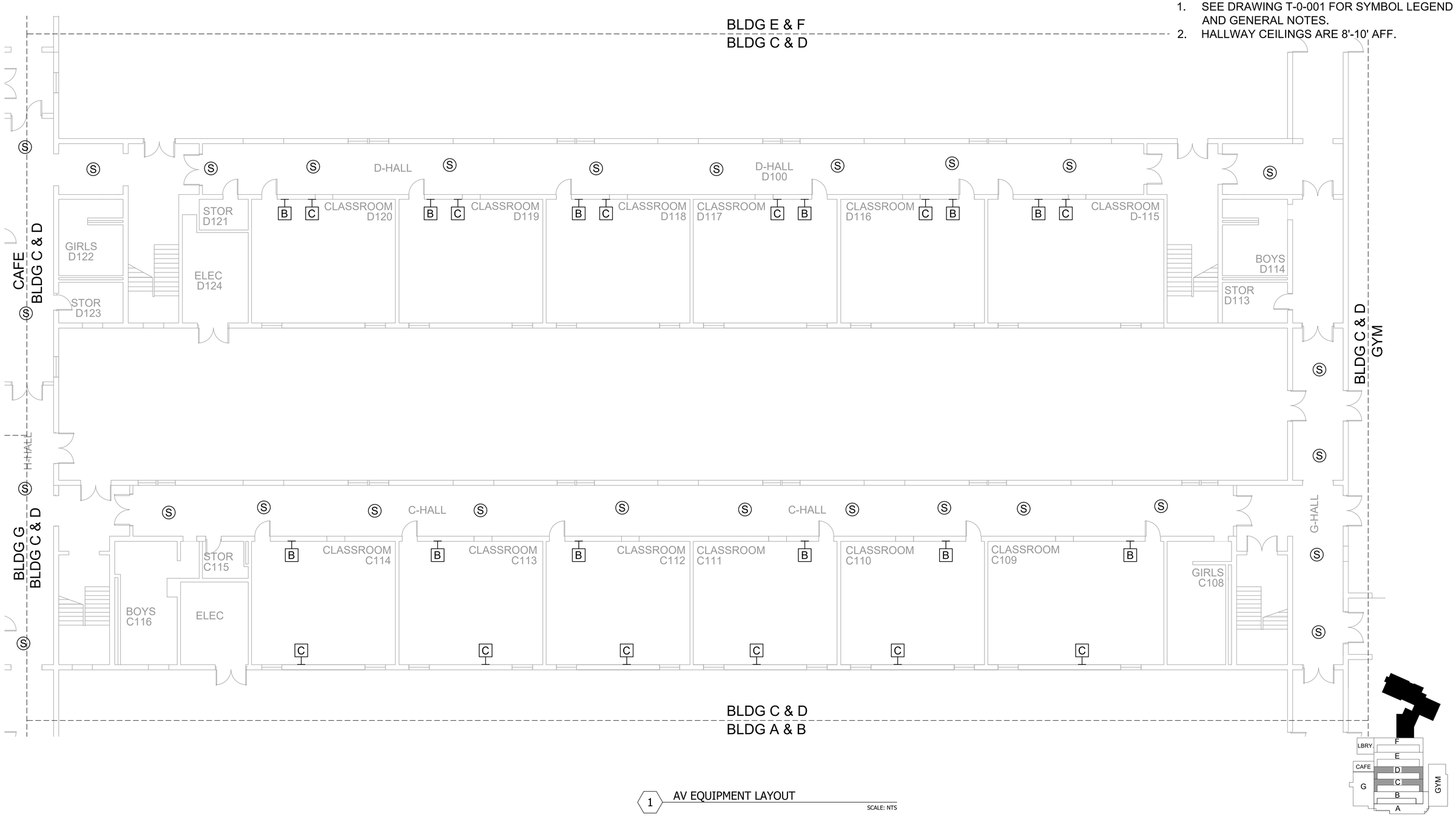

1 AV EQUIPMENT LAYOUT
SCALE: NTS

NetPlanner SYSTEMS, INC.®
Your Pathway to Connectivity
Atlanta, GA 770-662-5482 Augusta, GA 706-364-4190
Raleigh, NC 919-290-8010 Columbus, GA 706-571-9090
Toll Free 800-795-1975 Savannah, GA 912-748-8960
www.netplanner.com

CLIENT LOGO

PROJECT INFO
ROCK HILL SCHOOLS
ROCK HILL, SC

SHEET INFO
INTERCOM & NOTIFICATIONS
SULLIVAN MS - 1ST FLR BLDG C & D - EXISTING DEVICES

REVISIONS

REV.	DESCRIPTION	DATE

ENGINEER APPROVAL

ENGINEER	WM
CAD	AK
PROJECT MANAGER	SD
DRAWING NAME	TA-1-31-102
PROJECT NUMBER	AR20245
APPROVED DRAWING DATE	07-23-2021
RELEASE NUMBER	1

NOTES:
1. SEE DRAWING T-0-001 FOR SYMBOL LEGEND AND GENERAL NOTES.
2. HALLWAY CEILINGS ARE 8'-10' AFF.

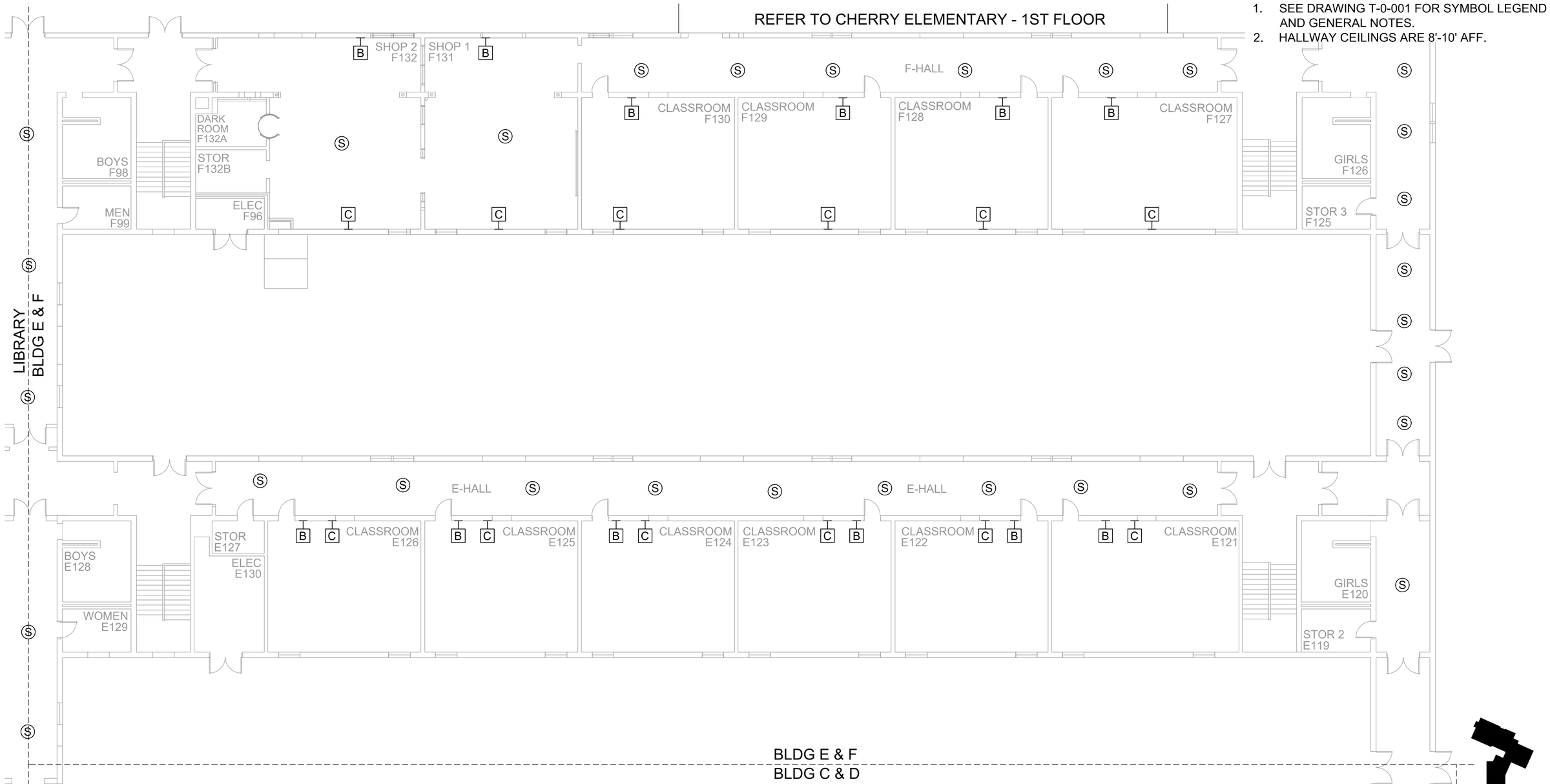

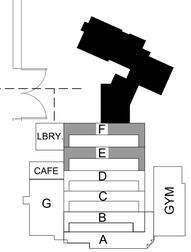

1 AV EQUIPMENT LAYOUT

SCALE: NTS

NetPlanner SYSTEMS, INC.®
Your Pathway to Connectivity

Atlanta, GA	770-662-5482	Augusta, GA	706-364-4190
Raleigh, NC	919-290-8010	Columbus, GA	706-571-9090
Toll Free	800-795-1975	Savannah, GA	912-748-8960

www.netplanner.com

CLIENT LOGO

ROCK HILL Schools

PROJECT INFO

ROCK HILL SCHOOLS
ROCK HILL, SC

SHEET INFO

INTERCOM & NOTIFICATIONS

SULLIVAN MS - 1ST FLR BLDG E & F - EXISTING DEVICES

REVISIONS

REV.	DESCRIPTION	DATE

ENGINEER APPROVAL

ENGINEER	WM
CAD	AK
PROJECT MANAGER	SD
DRAWING NAME	TA-1-31-103
PROJECT NUMBER	AR20245
APPROVED DRAWING DATE	07-23-2021
RELEASE NUMBER	1

NOTES:
1. SEE DRAWING T-0-001 FOR SYMBOL LEGEND AND GENERAL NOTES.
2. HALLWAY CEILINGS ARE 8'-10' AFF.

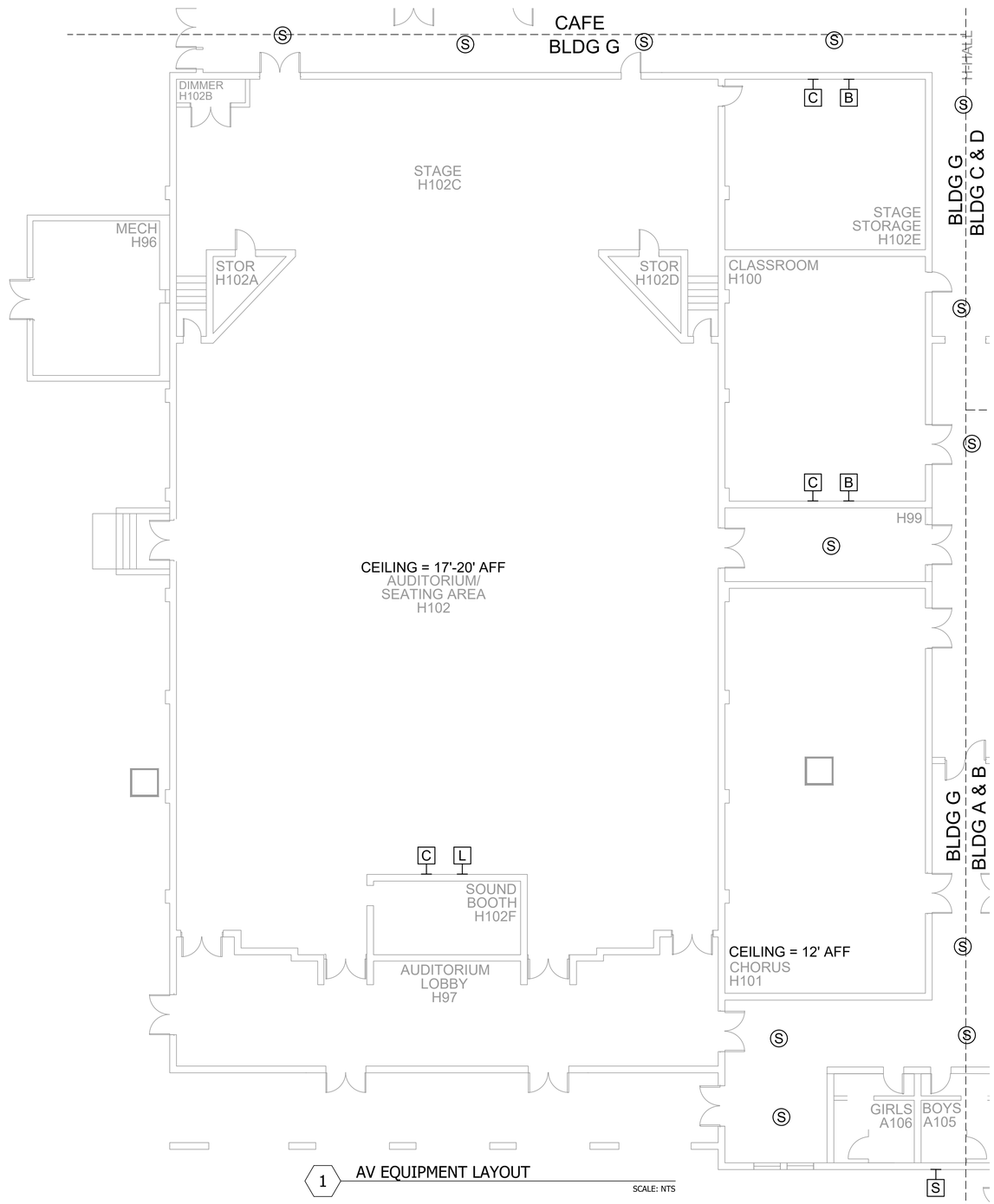

1 AV EQUIPMENT LAYOUT

SCALE: NTS

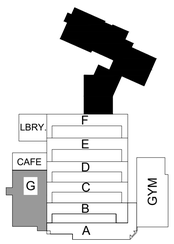

NetPlanner SYSTEMS, INC.®
Your Pathway to Connectivity
Atlanta, GA 770-662-5482 Augusta, GA 706-364-4190
Raleigh, NC 919-290-8010 Columbus, GA 706-571-9090
Toll Free 800-795-1975 Savannah, GA 912-748-8960
www.netplanner.com

CLIENT LOGO

ROCK HILL Schools

PROJECT INFO

ROCK HILL SCHOOLS
ROCK HILL, SC

SHEET INFO

INTERCOM & NOTIFICATIONS

SULLIVAN MS - 1ST FLR BLDG G - EXISTING DEVICES

REVISIONS

REV.	DESCRIPTION	DATE

ENGINEER APPROVAL

ENGINEER	WM
CAD	AK
PROJECT MANAGER	SD
DRAWING NAME	TA-1-31-104
PROJECT NUMBER	AR20245
APPROVED DRAWING DATE	07-23-2021
RELEASE NUMBER	1

NOTES:
1. SEE DRAWING T-0-001 FOR SYMBOL LEGEND AND GENERAL NOTES.
2. HALLWAY CEILINGS ARE 8'-10' AFF.

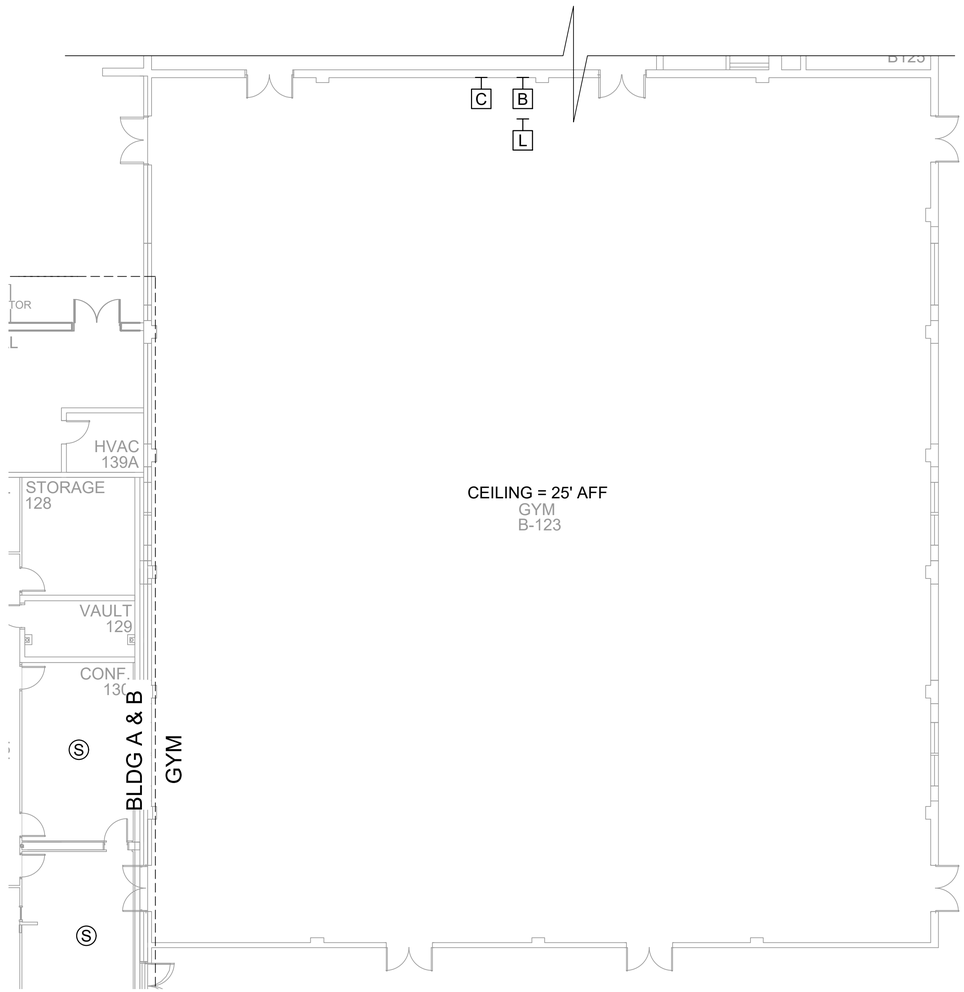

1 AV EQUIPMENT LAYOUT - GYM
SCALE: NTS

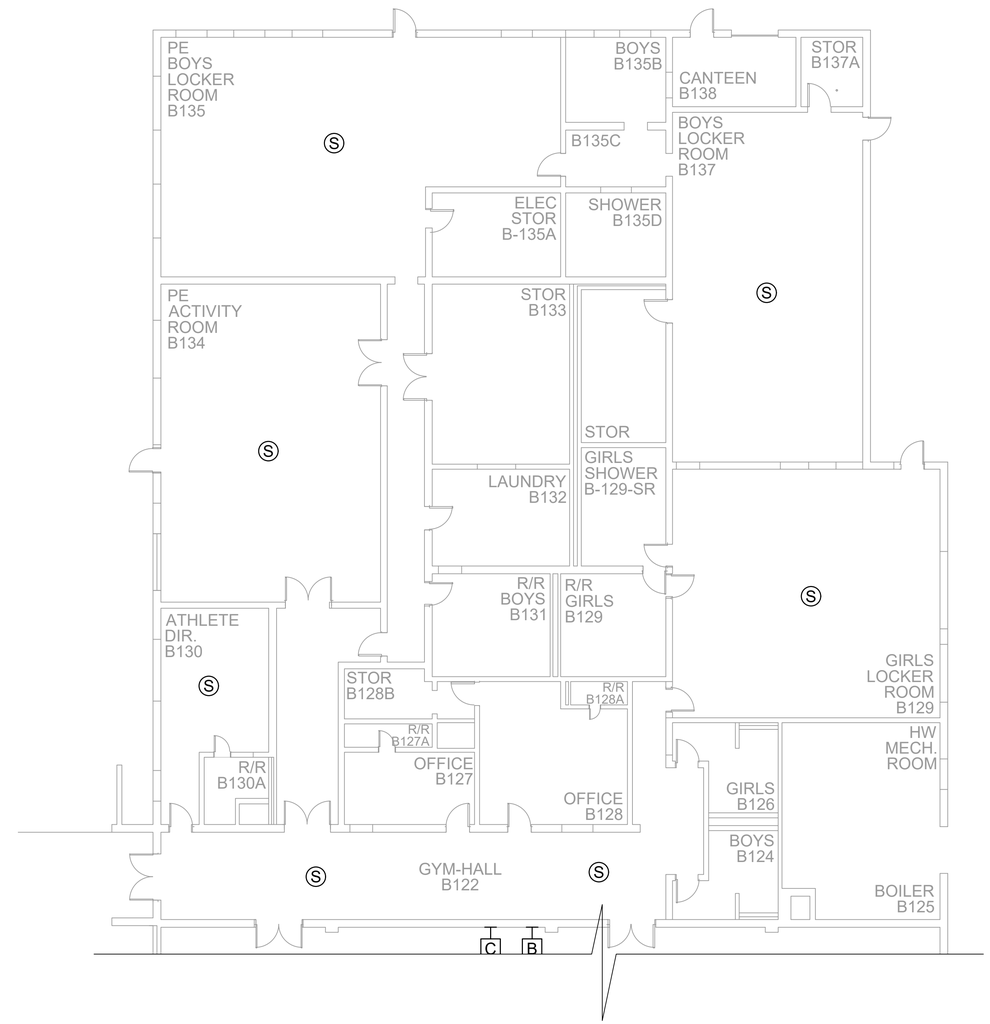

2 AV EQUIPMENT LAYOUT - GYM STORAGE & LOCKER ROOMS
SCALE: NTS

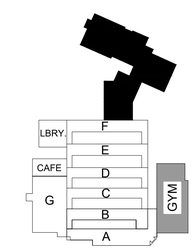

NetPlanner SYSTEMS, INC.®
Your Pathway to Connectivity

Atlanta, GA	770-662-5482	Augusta, GA	706-364-4190
Raleigh, NC	919-290-8010	Columbus, GA	706-571-9090
Toll Free	800-795-1975	Savannah, GA	912-748-8960

www.netplanner.com

CLIENT LOGO

ROCK HILL Schools

PROJECT INFO

ROCK HILL SCHOOLS
ROCK HILL, SC

SHEET INFO

INTERCOM & NOTIFICATIONS

SULLIVAN MS - 1ST FLR GYM - EXISTING DEVICES

REVISIONS

REV.	DESCRIPTION	DATE

ENGINEER APPROVAL

ENGINEER	WM
CAD	AK
PROJECT MANAGER	SD
DRAWING NAME	TA-1-31-105
PROJECT NUMBER	AR20245
APPROVED DRAWING DATE	07-23-2021
RELEASE NUMBER	1

NOTES:
1. SEE DRAWING T-0-001 FOR SYMBOL LEGEND AND GENERAL NOTES.
2. HALLWAY CEILINGS ARE 8'-10' AFF.

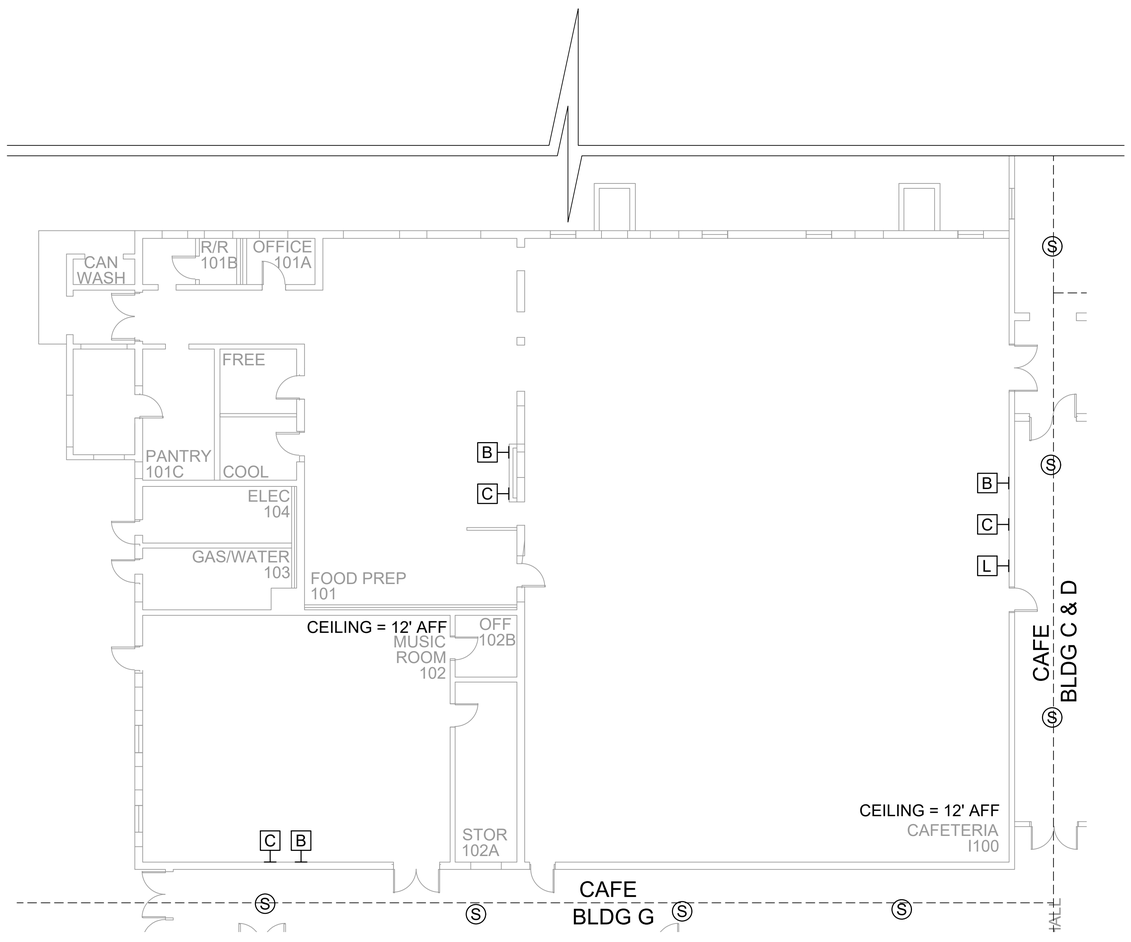

1 AV EQUIPMENT LAYOUT - CAFE

SCALE: NTS

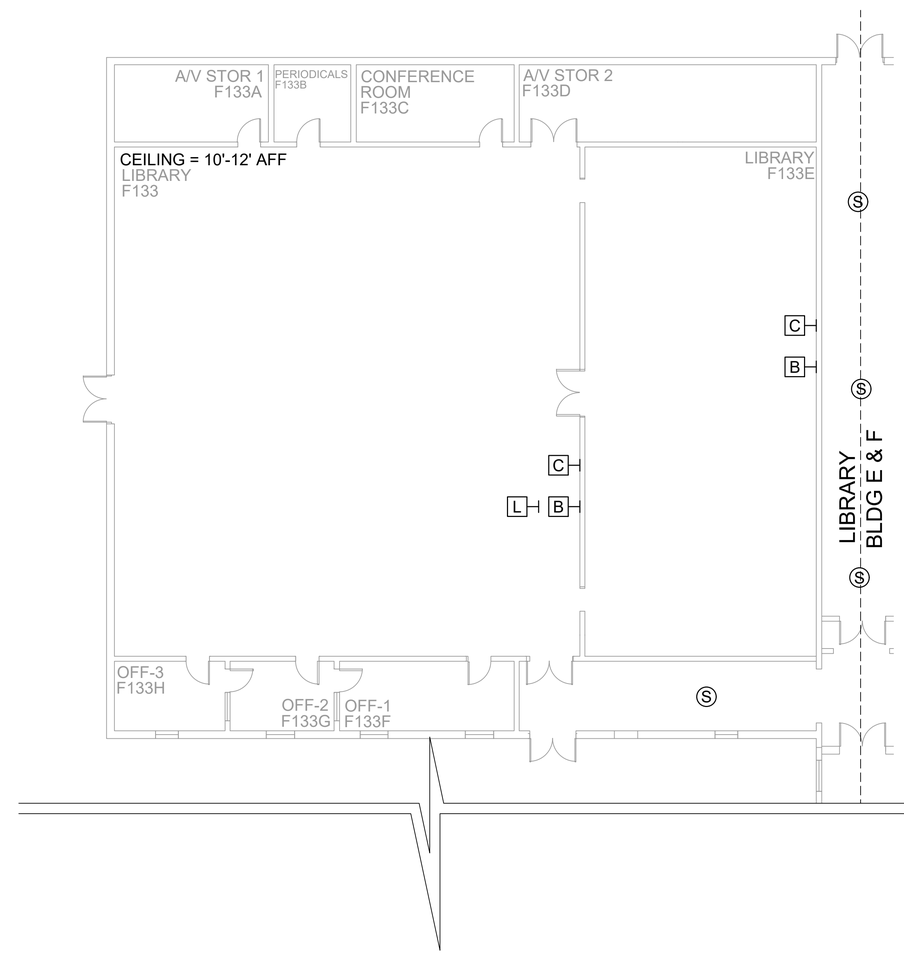

2 AV EQUIPMENT LAYOUT - LIBRARY

SCALE: NTS

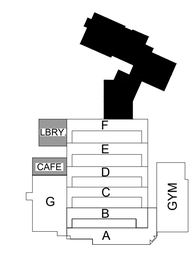

NetPlanner SYSTEMS, INC.®
Your Pathway to Connectivity

Atlanta, GA	770-662-5482	Augusta, GA	706-364-4190
Raleigh, NC	919-290-8010	Columbus, GA	706-571-9090
Toll Free	800-795-1975	Savannah, GA	912-748-8960

www.netplanner.com

CLIENT LOGO

ROCK HILL Schools

PROJECT INFO

ROCK HILL SCHOOLS
ROCK HILL, SC

SHEET INFO

INTERCOM & NOTIFICATIONS

SULLIVAN MS - 1ST FLR LIBRARY & CAFE - EXISTING DEVICES

REVISIONS

REV.	DESCRIPTION	DATE

ENGINEER APPROVAL

ENGINEER	WM
CAD	AK
PROJECT MANAGER	SD
DRAWING NAME	TA-1-31-106
PROJECT NUMBER	AR20245
APPROVED DRAWING DATE	07-23-2021
RELEASE NUMBER	1

NOTES:
1. SEE DRAWING T-0-001 FOR SYMBOL LEGEND AND GENERAL NOTES.
2. HALLWAY CEILINGS ARE 8'-10' AFF.

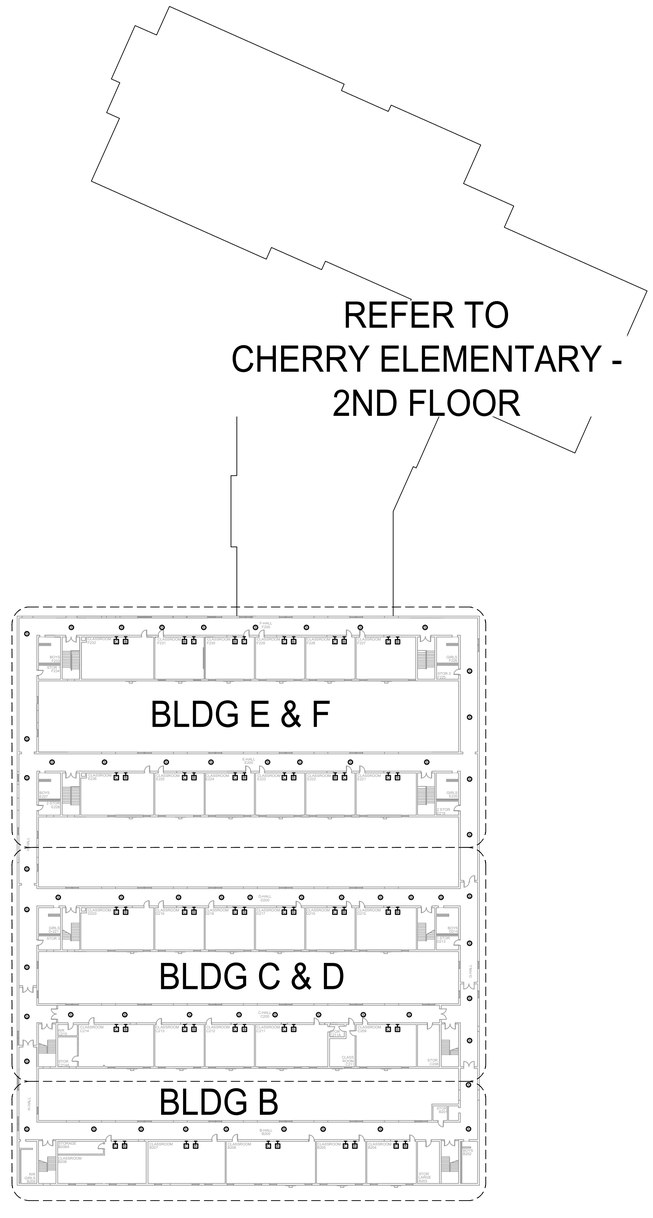

1 AV EQUIPMENT LAYOUT - OVERALL

SCALE: NTS

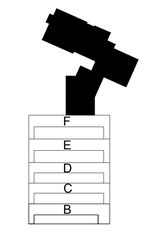

NetPlanner SYSTEMS, INC.®
Your Pathway to Connectivity
Atlanta, GA 770-662-5482 Augusta, GA 706-364-4190
Raleigh, NC 919-290-8010 Columbus, GA 706-571-9090
Toll Free 800-795-1975 Savannah, GA 912-748-8960
www.netplanner.com

CLIENT LOGO

ROCK HILL Schools

PROJECT INFO

ROCK HILL SCHOOLS
ROCK HILL, SC

SHEET INFO

INTERCOM & NOTIFICATIONS

SULLIVAN MIDDLE - 2ND FLR OVERALL - EXISTING DEVICES

REVISIONS

REV.	DESCRIPTION	DATE

ENGINEER APPROVAL

ENGINEER	WM
CAD	AK
PROJECT MANAGER	SD
DRAWING NAME	TA-1-31-200
PROJECT NUMBER	AR20245
APPROVED DRAWING DATE	07-23-2021
RELEASE NUMBER	1

NOTES:
1. SEE DRAWING T-0-001 FOR SYMBOL LEGEND AND GENERAL NOTES.
2. HALLWAY CEILINGS ARE 8'-10' AFF.

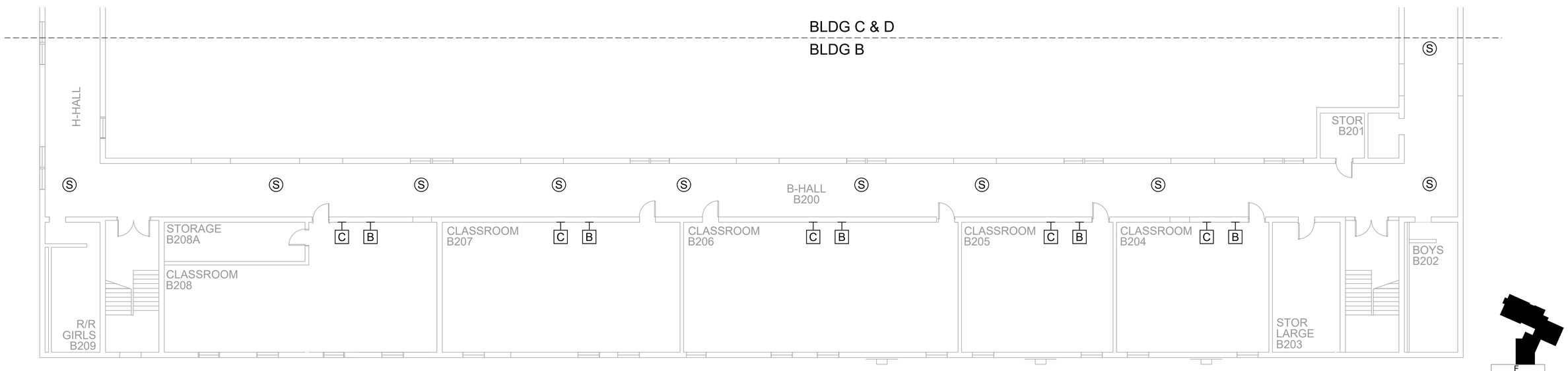

1 AV EQUIPMENT LAYOUT

SCALE: NTS

NetPlanner SYSTEMS, INC.®
Your Pathway to Connectivity
Atlanta, GA 770-662-5482 Augusta, GA 706-364-4190
Raleigh, NC 919-290-8010 Columbus, GA 706-571-9090
Toll Free 800-795-1975 Savannah, GA 912-748-8960
www.netplanner.com

CLIENT LOGO

ROCK HILL Schools

PROJECT INFO

ROCK HILL SCHOOLS
ROCK HILL, SC

SHEET INFO

INTERCOM & NOTIFICATIONS

SULLIVAN MS - 2ND FLR BLDG B - EXISTING DEVICES

REVISIONS

REV.	DESCRIPTION	DATE

ENGINEER APPROVAL

ENGINEER	WM
CAD	AK
PROJECT MANAGER	SD
DRAWING NAME	TA-1-31-201
PROJECT NUMBER	AR20245
APPROVED DRAWING DATE	07-23-2021
RELEASE NUMBER	1

NOTES:
1. SEE DRAWING T-0-001 FOR SYMBOL LEGEND AND GENERAL NOTES.
2. HALLWAY CEILINGS ARE 8'-10' AFF.

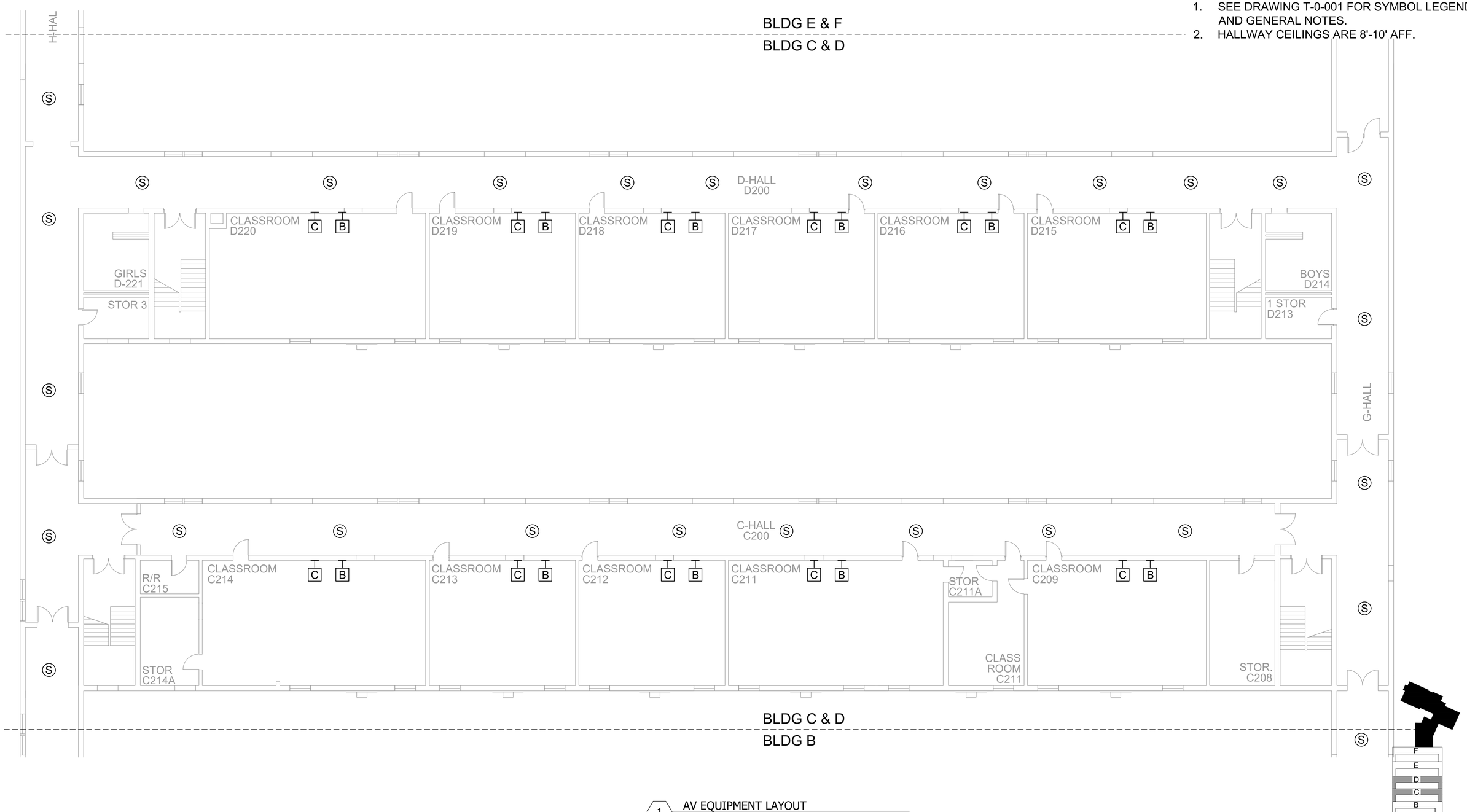

1 AV EQUIPMENT LAYOUT

SCALE: NTS

NetPlanner SYSTEMS, INC.®
Your Pathway to Connectivity
Atlanta, GA 770-662-5482 Augusta, GA 706-364-4190
Raleigh, NC 919-290-8010 Columbus, GA 706-571-9090
Toll Free 800-795-1975 Savannah, GA 912-748-8960
www.netplanner.com

CLIENT LOGO

ROCK HILL Schools

PROJECT INFO

ROCK HILL SCHOOLS
ROCK HILL, SC

SHEET INFO

INTERCOM & NOTIFICATIONS

SULLIVAN MS - 2ND FLR BLDG C & D - EXISTING DEVICES

REVISIONS

REV.	DESCRIPTION	DATE

ENGINEER APPROVAL

ENGINEER	WM
CAD	AK
PROJECT MANAGER	SD
DRAWING NAME	TA-1-31-202
PROJECT NUMBER	AR20245
APPROVED DRAWING DATE	07-23-2021
RELEASE NUMBER	1

NOTES:
1. SEE DRAWING T-0-001 FOR SYMBOL LEGEND AND GENERAL NOTES.
2. HALLWAY CEILINGS ARE 8'-10' AFF.

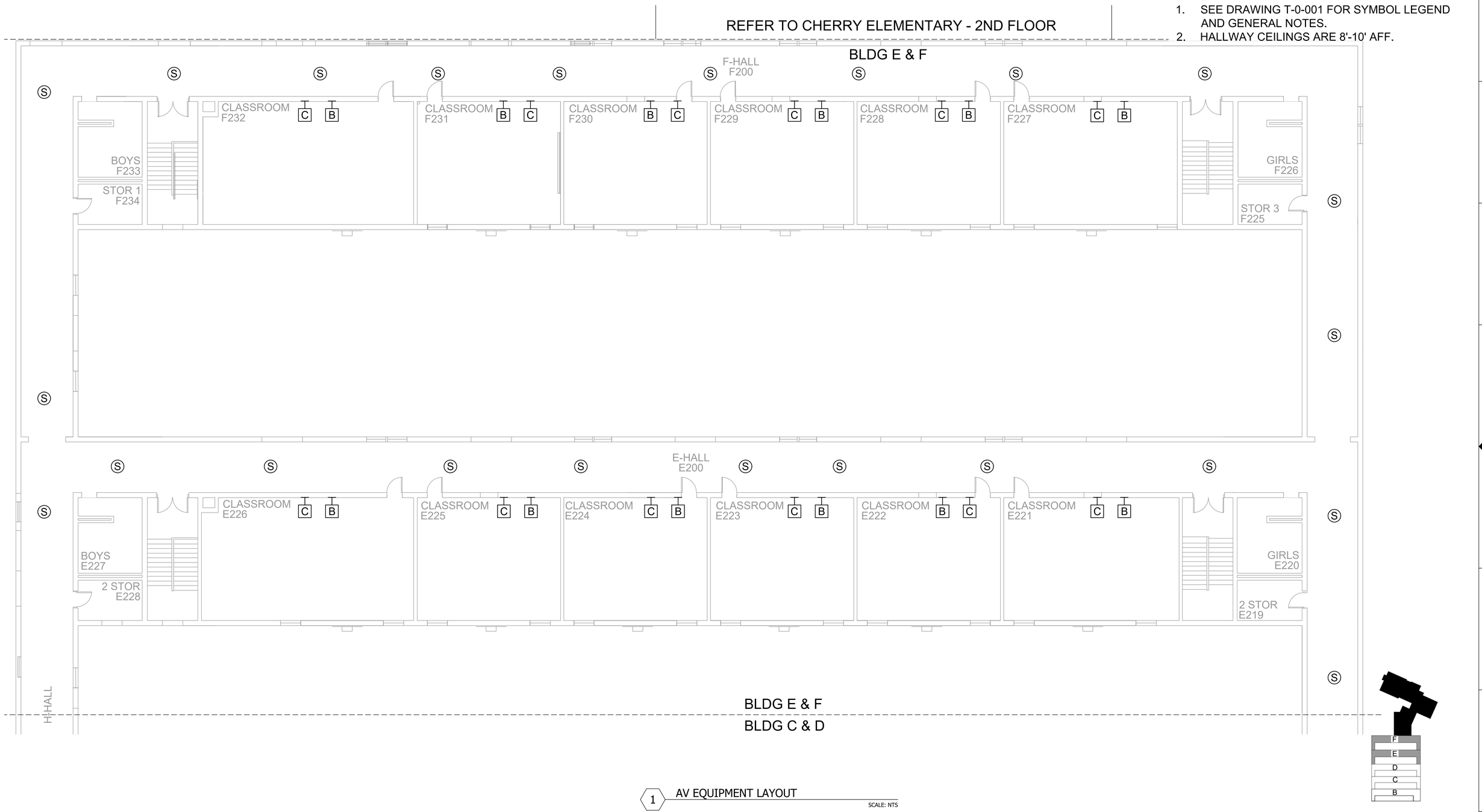

1 AV EQUIPMENT LAYOUT

SCALE: NTS

NetPlanner SYSTEMS, INC.®
Your Pathway to Connectivity

Atlanta, GA	770-662-5482	Augusta, GA	706-364-4190
Raleigh, NC	919-290-8010	Columbus, GA	706-571-9090
Toll Free	800-795-1975	Savannah, GA	912-748-8960

www.netplanner.com

CLIENT LOGO

ROCK HILL Schools

PROJECT INFO

ROCK HILL SCHOOLS
ROCK HILL, SC

SHEET INFO

INTERCOM & NOTIFICATIONS

SULLIVAN MS - 2ND FLR BLDG E & F
- EXISTING DEVICES

REVISIONS

REV.	DESCRIPTION	DATE

ENGINEER APPROVAL

ENGINEER	WM
CAD	AK
PROJECT MANAGER	SD
DRAWING NAME	TA-1-31-203
PROJECT NUMBER	AR20245
APPROVED DRAWING DATE	07-23-2021
RELEASE NUMBER	1

NOTES:

1. SEE DRAWING T-0-001 FOR SYMBOL LEGEND AND GENERAL NOTES.
2. HALLWAY CEILINGS ARE 8' AFF.

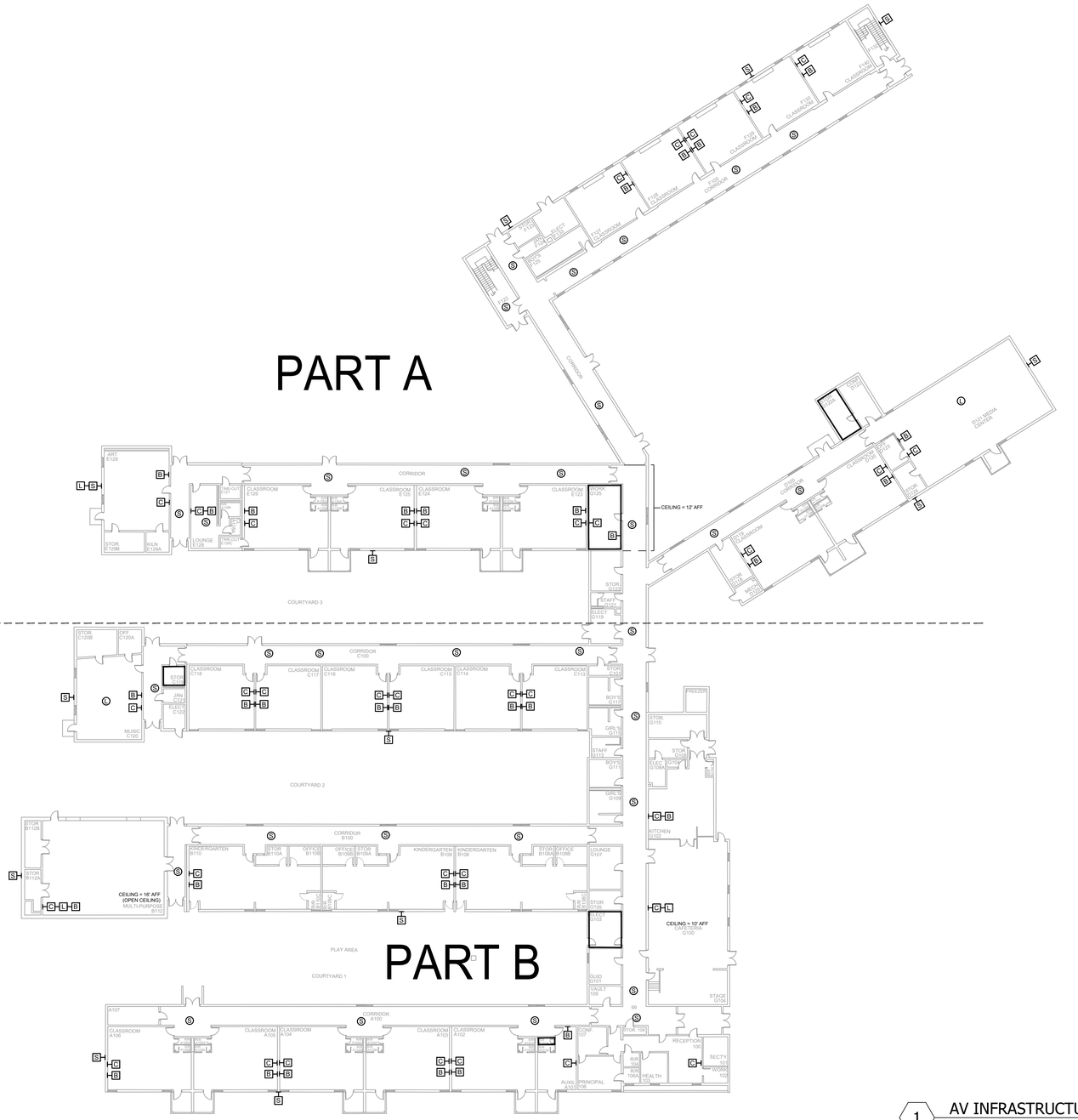

1 AV INFRASTRUCTURE LAYOUT - OVERALL

SCALE: NTS

NetPlanner SYSTEMS, INC.®
Your Pathway to Connectivity

Atlanta, GA	770-662-5482	Augusta, GA	706-364-4190
Raleigh, NC	919-290-8010	Columbus, GA	706-571-9090
Toll Free	800-795-1975	Savannah, GA	912-748-8960

www.netplanner.com

CLIENT LOGO

ROCK HILL Schools

PROJECT INFO

ROCK HILL SCHOOLS
ROCK HILL, SC

SHEET INFO

INTERCOM & NOTIFICATIONS

SUNSET PARK ELEMENTARY - 1ST FLR
OVERALL - EXISTING DEVICES

REVISIONS

REV.	DESCRIPTION	DATE

ENGINEER APPROVAL

ENGINEER	WM
CAD	AK
PROJECT MANAGER	SD
DRAWING NAME	TA-1-32-100
PROJECT NUMBER	AR20245
APPROVED DRAWING DATE	07-23-2021
RELEASE NUMBER	1

NOTES:
1. SEE DRAWING T-0-001 FOR SYMBOL LEGEND AND GENERAL NOTES.
2. HALLWAY CEILINGS ARE 8' AFF.

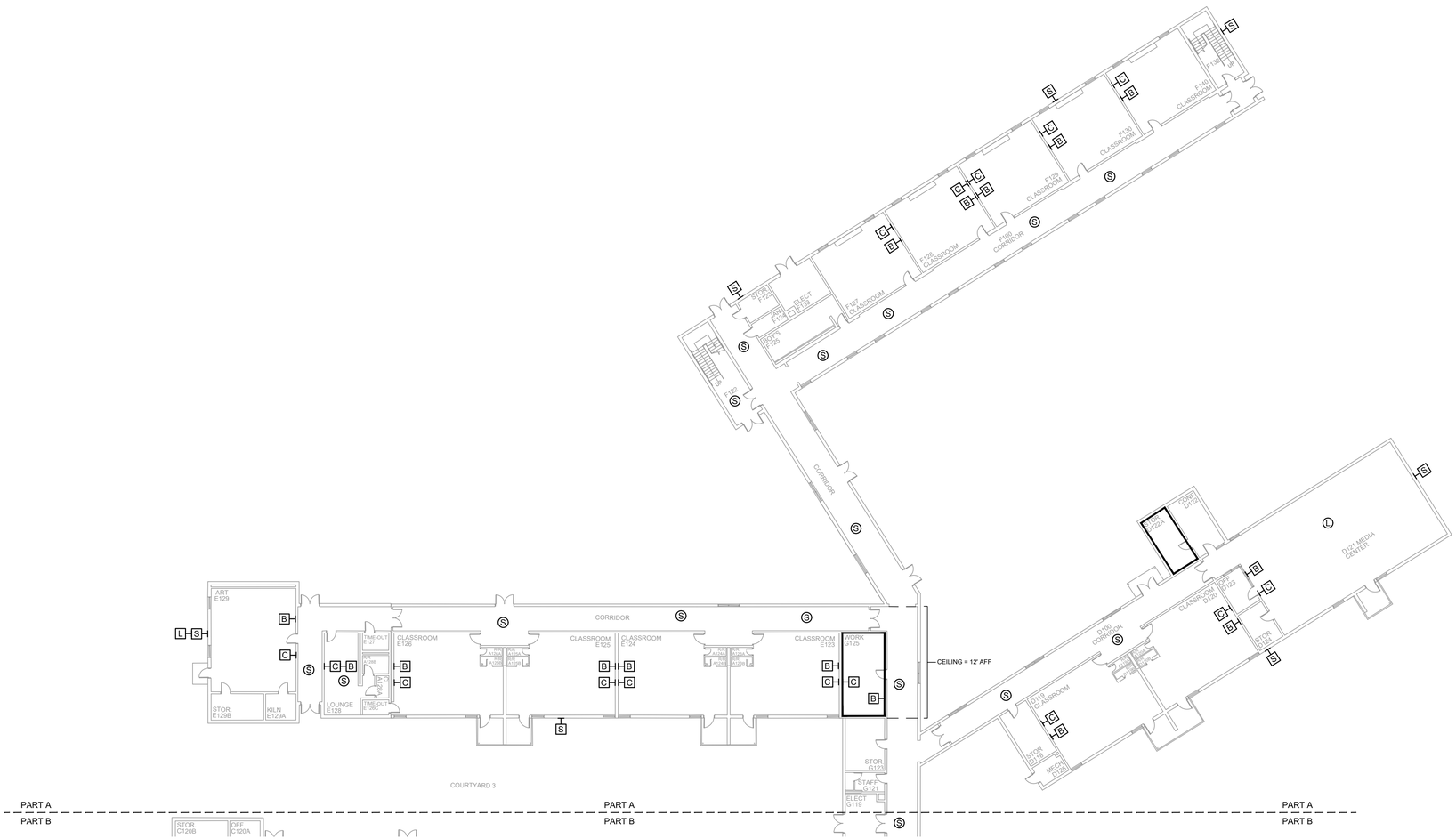

1 AV INFRASTRUCTURE LAYOUT - PART A

SCALE: NTS

NetPlanner SYSTEMS, INC.®
Your Pathway to Connectivity
Atlanta, GA 770-662-5482 Augusta, GA 706-364-4190
Raleigh, NC 919-290-8010 Columbus, GA 706-571-9090
Toll Free 800-795-1975 Savannah, GA 912-748-8960
www.netplanner.com

CLIENT LOGO

ROCK HILL Schools

PROJECT INFO

ROCK HILL SCHOOLS
ROCK HILL, SC

SHEET INFO

INTERCOM & NOTIFICATIONS

SUNSET PARK ELEMENTARY - 1ST FLR
PART A - EXISTING DEVICES

REVISIONS

REV.	DESCRIPTION	DATE

ENGINEER APPROVAL

ENGINEER	WM
CAD	AK
PROJECT MANAGER	SD
DRAWING NAME	TA-1-32-101
PROJECT NUMBER	AR20245
APPROVED DRAWING DATE	07-23-2021
RELEASE NUMBER	1

NOTES:
1. SEE DRAWING T-0-001 FOR SYMBOL LEGEND AND GENERAL NOTES.
2. HALLWAY CEILINGS ARE 8' AFF.

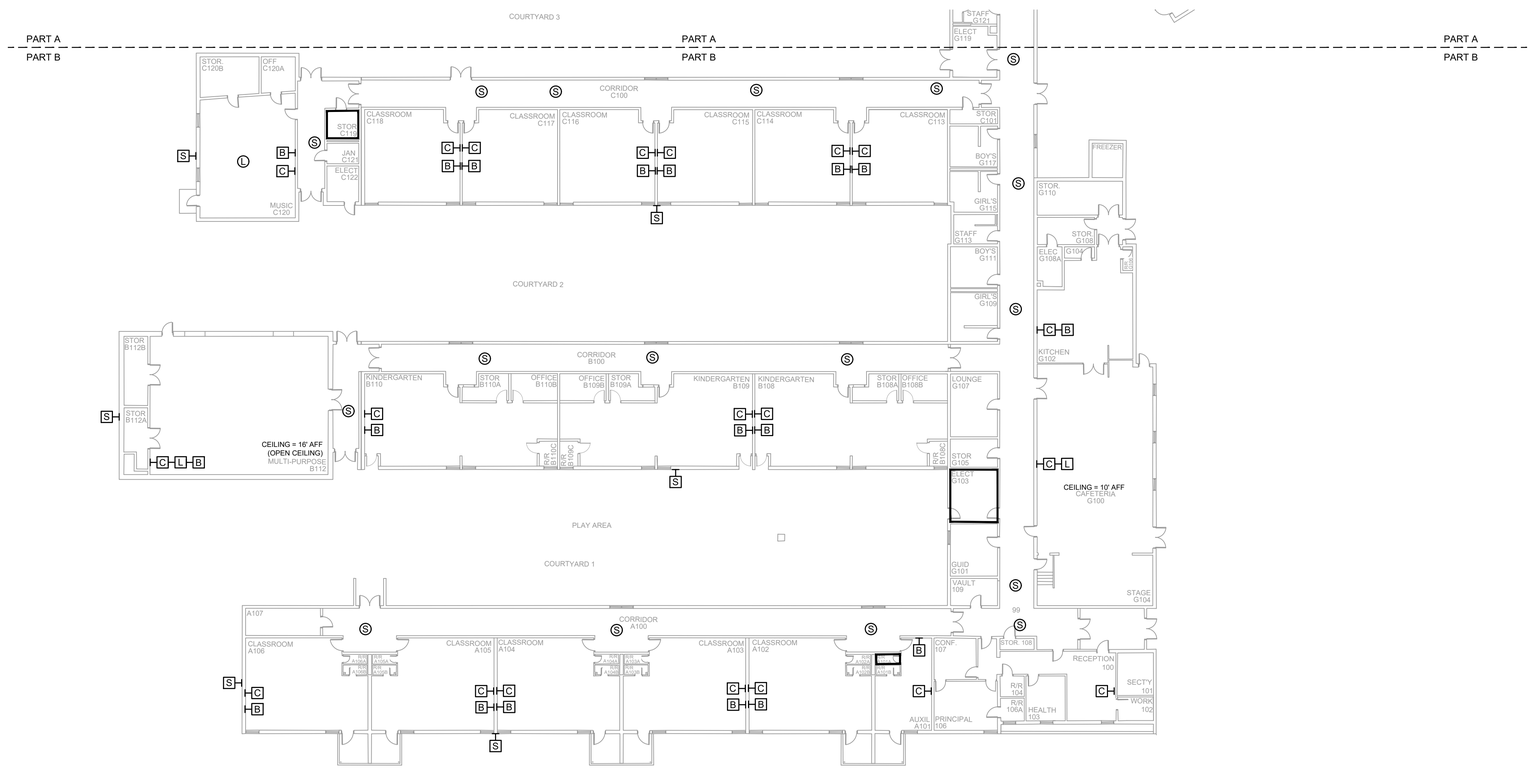

1 AV INFRASTRUCTURE LAYOUT - PART B

SCALE: NTS

NetPlanner SYSTEMS, INC.®
Your Pathway to Connectivity
Atlanta, GA 770-662-5482 Augusta, GA 706-364-4190
Raleigh, NC 919-290-8010 Columbus, GA 706-571-9090
Toll Free 800-795-1975 Savannah, GA 912-748-8960
www.netplanner.com

CLIENT LOGO

ROCK HILL Schools

PROJECT INFO

ROCK HILL SCHOOLS
ROCK HILL, SC

SHEET INFO

INTERCOM & NOTIFICATIONS

SUNSET PARK ELEMENTARY - 1ST FLR
PART B - EXISTING DEVICES

REVISIONS		
REV.	DESCRIPTION	DATE

ENGINEER APPROVAL

ENGINEER	WM
CAD	AK
PROJECT MANAGER	SD
DRAWING NAME	TA-1-32-102
PROJECT NUMBER	AR20245
APPROVED DRAWING DATE	07-23-2021
RELEASE NUMBER	1

NOTES:
1. SEE DRAWING T-0-001 FOR SYMBOL LEGEND AND GENERAL NOTES.
2. HALLWAY CEILINGS ARE 8' AFF.

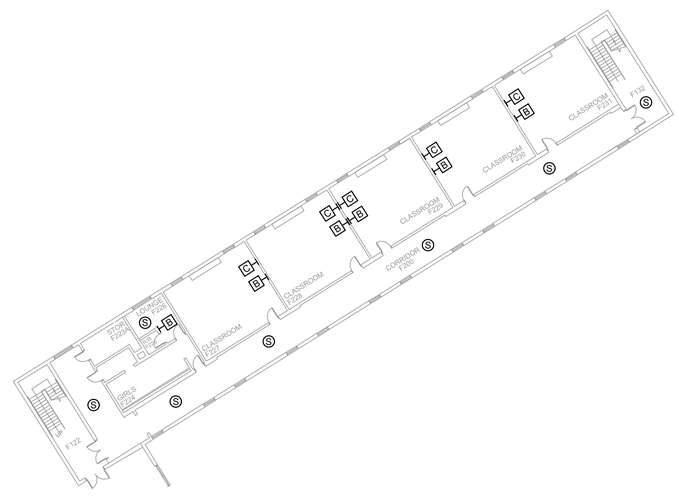

1 AV INFRASTRUCTURE LAYOUT - 2ND FLOOR
SCALE: NTS

NetPlanner SYSTEMS, INC.®
Your Pathway to Connectivity
Atlanta, GA 770-662-5482 Augusta, GA 706-364-4190
Raleigh, NC 919-290-8010 Columbus, GA 706-571-9090
Toll Free 800-795-1975 Savannah, GA 912-748-8960
www.netplanner.com

CLIENT LOGO

ROCK HILL Schools

PROJECT INFO

ROCK HILL SCHOOLS
ROCK HILL, SC

SHEET INFO

INTERCOM & NOTIFICATIONS

SUNSET PARK ELEMENTARY - 2ND FLOOR - EXISTING DEVICES

REVISIONS

REV.	DESCRIPTION	DATE

ENGINEER APPROVAL

ENGINEER	WM
CAD	AK
PROJECT MANAGER	SD
DRAWING NAME	TA-1-32-201
PROJECT NUMBER	AR20245
APPROVED DRAWING DATE	07-23-2021
RELEASE NUMBER	1

NOTES:

1. SEE DRAWING T-0-001 FOR SYMBOL LEGEND AND GENERAL NOTES.

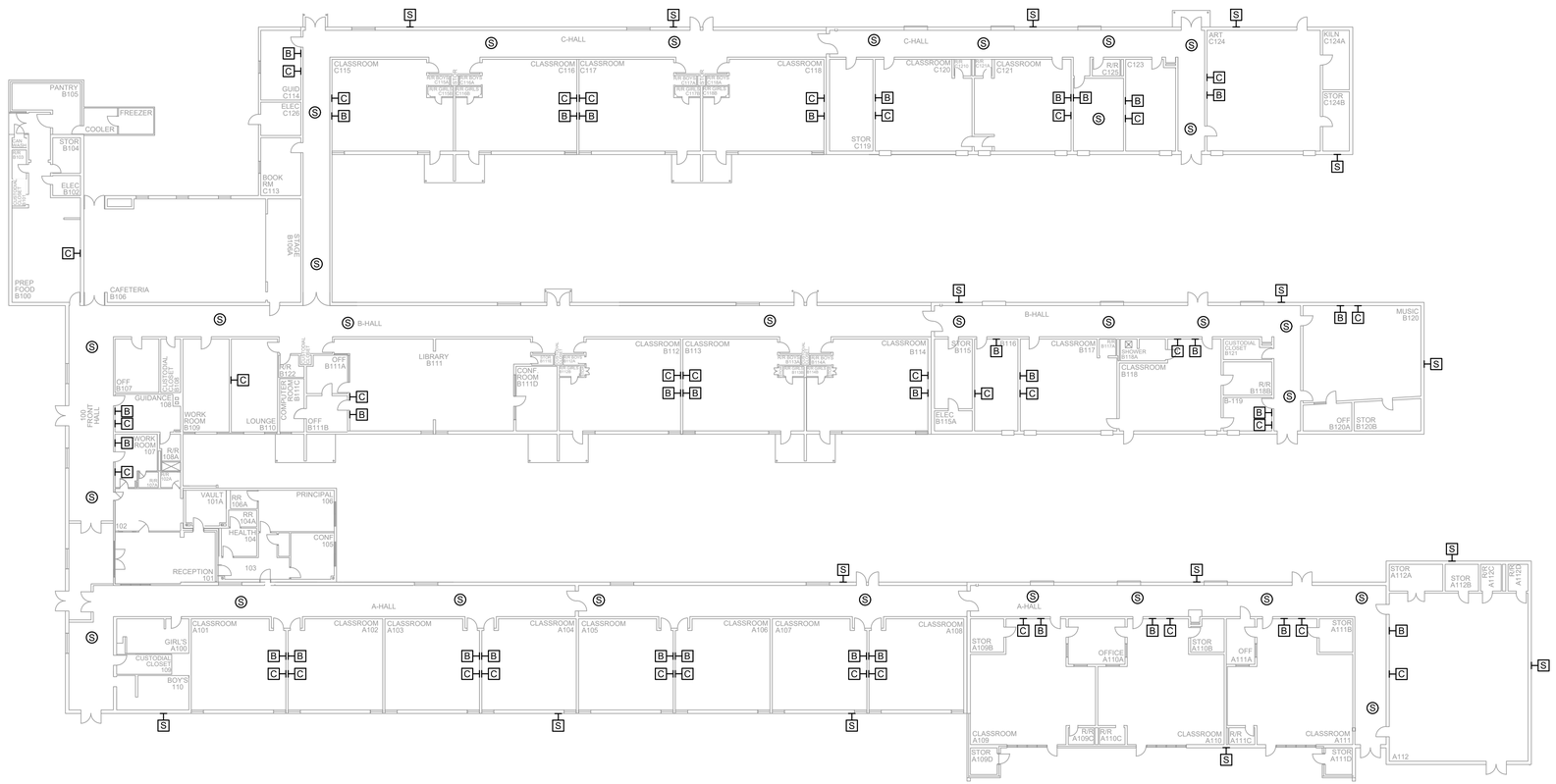

1 AV EQUIPMENT LAYOUT

SCALE: NTS

NetPlanner SYSTEMS, INC.®
Your Pathway to Connectivity

Atlanta, GA	770-662-5482	Augusta, GA	706-364-4190
Raleigh, NC	919-290-8010	Columbus, GA	706-571-9090
Toll Free	800-795-1975	Savannah, GA	912-748-8960

www.netplanner.com

CLIENT LOGO

ROCK HILL Schools

PROJECT INFO

ROCK HILL SCHOOLS
ROCK HILL, SC

SHEET INFO

INTERCOM & NOTIFICATIONS

SYLVIA - EXISTING DEVICES

REVISIONS

REV.	DESCRIPTION	DATE

ENGINEER APPROVAL

ENGINEER	WM
CAD	AK
PROJECT MANAGER	SD
DRAWING NAME	TA-1-33-101
PROJECT NUMBER	AR20245
APPROVED DRAWING DATE	07-23-2021
RELEASE NUMBER	1

NOTES:
1. SEE DRAWING T-0-001 FOR SYMBOL LEGEND AND GENERAL NOTES.

NO EXISTING DEVICES

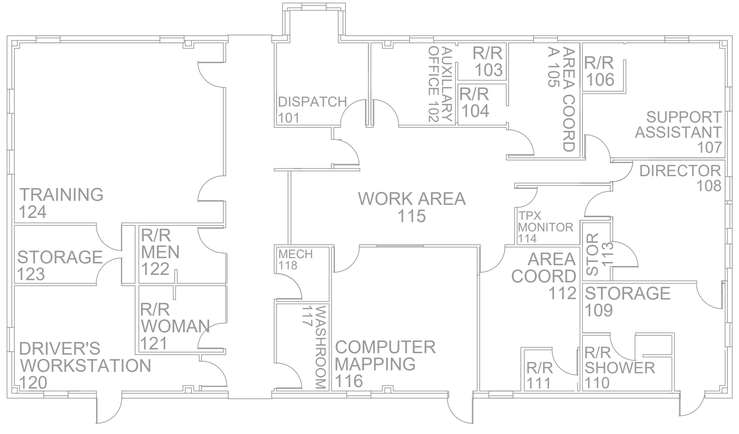

1 AV EQUIPMENT LAYOUT

SCALE: NTS

NetPlanner SYSTEMS, INC.®
Your Pathway to Connectivity
Atlanta, GA 770-662-5482 Augusta, GA 706-364-4190
Raleigh, NC 919-290-8010 Columbus, GA 706-571-9090
Toll Free 800-795-1975 Savannah, GA 912-748-8960
www.netplanner.com

CLIENT LOGO

ROCK HILL Schools

PROJECT INFO

ROCK HILL SCHOOLS
ROCK HILL, SC

SHEET INFO

INTERCOM & NOTIFICATIONS

TRANSPORTATION - EXISTING DEVICES

REVISIONS

REV.	DESCRIPTION	DATE

ENGINEER APPROVAL

ENGINEER	WM
CAD	AK
PROJECT MANAGER	SD
DRAWING NAME	TA-1-34-101
PROJECT NUMBER	AR20245
APPROVED DRAWING DATE	07-23-2021
RELEASE NUMBER	1

NOTES:

1. SEE DRAWING T-0-001 FOR SYMBOL LEGEND AND GENERAL NOTES.
2. HALLWAY CEILINGS ARE 8' AFF.

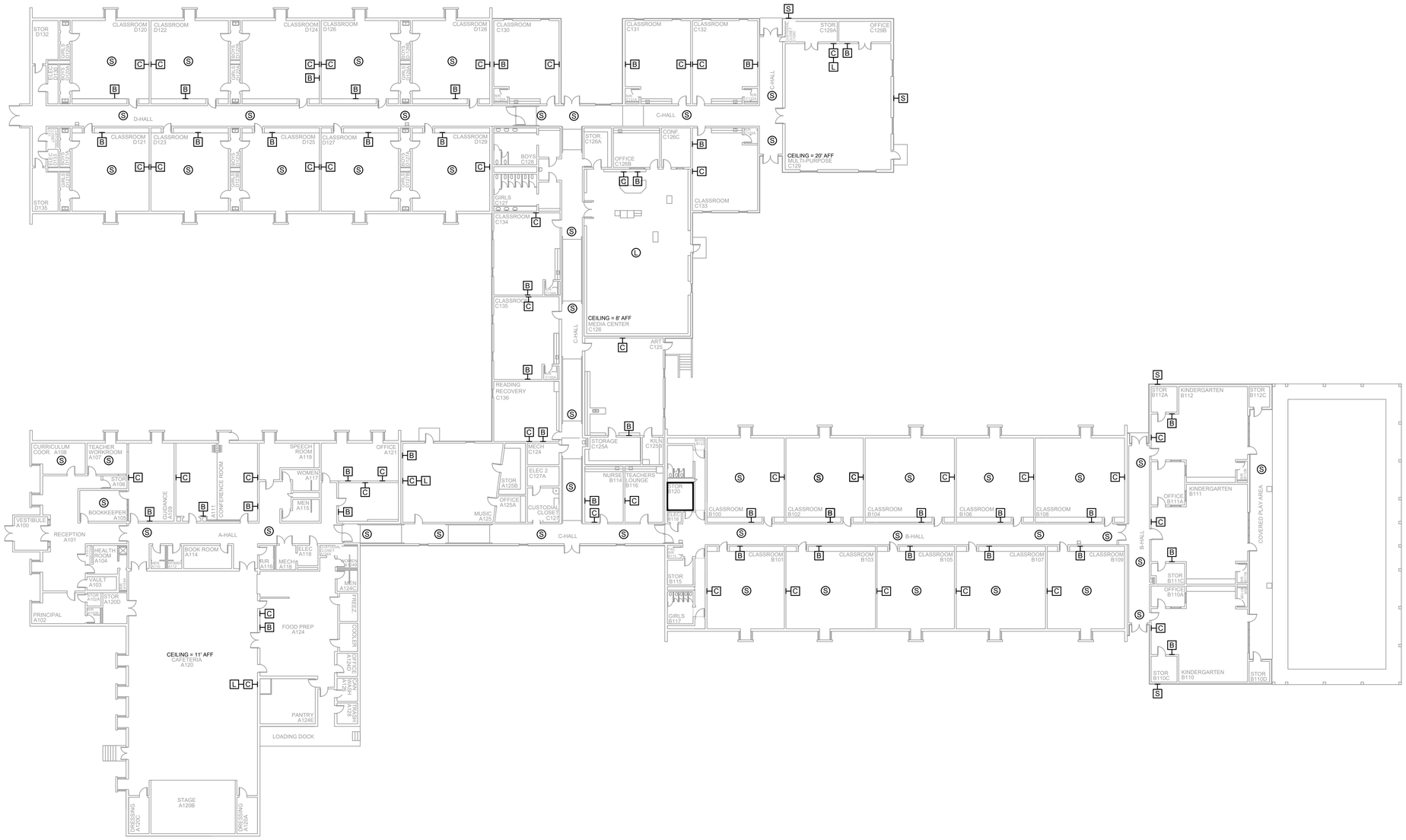

1 AV INFRASTRUCTURE LAYOUT

SCALE: NTS

NetPlanner SYSTEMS, INC.®
Your Pathway to Connectivity
Atlanta, GA 770-662-5482 Augusta, GA 706-364-4190
Raleigh, NC 919-290-8010 Columbus, GA 706-571-9090
Toll Free 800-795-1975 Savannah, GA 912-748-8960
www.netplanner.com

CLIENT LOGO

ROCK HILL Schools

PROJECT INFO

ROCK HILL SCHOOLS
ROCK HILL, SC

SHEET INFO

INTERCOM & NOTIFICATIONS

YORK ROAD ELEMENTARY - EXISTING DEVICES

REVISIONS		
REV.	DESCRIPTION	DATE

ENGINEER APPROVAL

ENGINEER	WM
CAD	AK
PROJECT MANAGER	SD
DRAWING NAME	TA-1-35-101
PROJECT NUMBER	AR20245
APPROVED DRAWING DATE	07-23-2021
RELEASE NUMBER	1